

A New Era

for Cancer Treatment



Ridley-Tree Cancer Center
at Sansum Clinic

 **CANCER FOUNDATION**
of SANTA BARBARA

Contents

A New Era in Cancer Care	1
2017 Highlights	2
Patients at a Glance	2
<i>Campaign for Our New Cancer Center Donors</i>	4
Healing Art	7
Who We Are	8
Our Physicians	10
Volunteer Program	12
Medical Oncology <i>Rafi Javid's Story</i>	14
Radiation Oncology <i>Denny Bacon's Story</i>	15
Surgical Oncology <i>Dr. W. Charles Conway's Story</i>	16
Nuclear Medicine <i>Cathy Farley's Story</i>	17
Clinical Research <i>Nancy Wiggins' Story</i>	18
Patient Navigation <i>Arthur McNair's Story</i>	19
Genetic Counseling <i>Jill Horton's Story</i>	20
Oncology Social Work <i>Belmi Tepeque's Story</i>	21
Oncology Nutrition <i>Patricia Carter's Story</i>	22
Wellness Programs <i>Ken Jewesson's Story</i>	23
Resource Library <i>Youngmi An's Story</i>	24
Prevention, Education & Outreach <i>Judy Corliss' Story</i>	25
Annual Events 2017	26
Funds Raised by CFSB in 2017	28
Grants Made by CFSB in 2017	28
Stepanek Legacy Society	30
Named Endowment Funds	30
Lifetime Donors	31
Donor Acknowledgement	32
In Kind, In Honor, In Memorial	36



Left to right: Frank Foster, Lori Willis, Chad Hine, Matthew Kunkel, Janet Garufis, Dr. Kurt Ransohoff

2017 was a historic year...

Many in our community were dedicated to a shared vision of enhanced cancer care in Santa Barbara. The results were abundant! The Cancer Foundation of Santa Barbara and Sansum Clinic successfully completed the **Campaign for Our New Cancer Center** raising more than **\$48 million** towards the \$53 million project cost, with **\$15.2 million** in gifts and pledges raised in 2017. The **new Ridley-Tree Cancer Center at Sansum Clinic** opened in September after nearly two years under construction.

The stunning new facility is home to advanced technology, a diagnostic laboratory, national clinical research trials, genetic counseling services and a comprehensive offering of support and wellness programs, all led by a highly trained team of medical professionals and staff. The adjacent **Healing Garden** and **Wolf Education & Training Center** are now complete, resulting in a cancer center where all outpatient services can be delivered at one world-class campus.

Our dedicated medical team continued their daily practice of providing care to **10,164 patients in 2017**. The addition of **W. Charles Conway, MD, FACS**, surgical oncologist, expanded the capabilities of the Ridley-Tree Cancer Center to encompass the three primary modalities of cancer treatment – Surgical Oncology, Medical Oncology and Radiation Oncology. Throughout the year, nearly all departments from three locations focused on transitioning to this comprehensive new space, for which all design decisions were made with the patient in mind.

The common thread linking our past and future achievements is a long line of steadfast supporters who have made keeping first-rate cancer treatment close to home a priority. Every aspect in the continuum of care delivered by the Ridley-Tree Cancer Center has benefited from the faith and trust of our visionary donors.

In addition to providing funding for construction, Cancer Foundation of Santa Barbara also granted **\$2.1 million** to the Ridley-Tree Cancer Center to underwrite financial aid, clinical research, genetic counseling and other social and wellness programs. Additionally, **\$164,392** was granted to support cancer-related programs at Santa Barbara Neighborhood Clinics, Cottage Health, Teddy Bear Cancer Foundation, Camp Kesem and UCSB.

2017 marked the beginning of a new era in cancer care. We would like to thank **Rick Scott**, former Cancer Foundation president, who retired after 25 years of leadership, along with our trustees, donors, volunteers, physicians and staff for helping to ensure the finest quality cancer care is available for all patients in our community for generations to come. ●

Sincerely,

Lori Willis
Executive Director
Cancer Foundation
of Santa Barbara

Kurt N. Ransohoff, MD, FACP
CEO and Chief Medical Officer
Sansum Clinic

Chad Hine, MBA
Chief Operating Officer
Sansum Clinic

Matthew Kunkel, MHA
Vice President
Oncology Services
Ridley-Tree Cancer Center
at Sansum Clinic

Frank Foster
Board Chair
Cancer Foundation
of Santa Barbara

Janet A. Garufis
Board Chair
Sansum Clinic



Ridley-Tree Cancer Center
at Sansum Clinic





10,164 Unique cancer patients treated
 78,498 Visits to our oncology departments
 67 Average age

Top Diagnoses

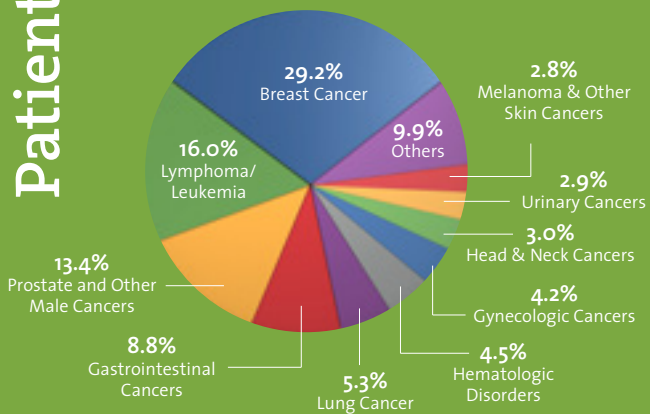

County of Residence

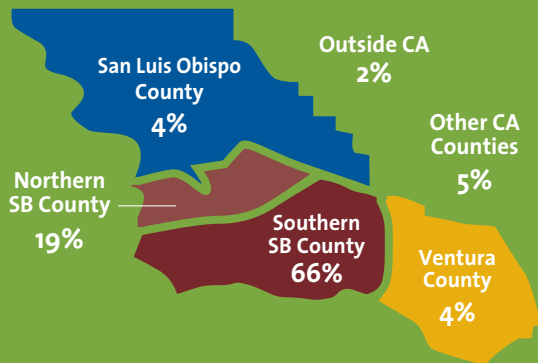

2017



Ridley-Tree Cancer Center



The new Ridley-Tree Cancer Center opened on schedule in September 2017. All medical oncology and hematology, radiation oncology and nuclear medicine staff, physicians and administrators were actively engaged in planning the move into the new Elings Oncology building.



Radiation Oncology achieved ASTRO Accreditation Program for Excellence (APEX), a four-year accreditation of radiation oncology services based on a set of 16 evidence-based standards. Ridley-Tree Cancer Center was the first center in Southern California to receive this accreditation.



We welcomed Santa Barbara's first fellowship-trained surgical oncologist, W. Charles Conway, MD, FACS to Ridley-Tree Cancer Center. The Cancer Center now offers the three primary modalities of cancer treatment through its Surgical Oncology, Medical Oncology and Radiation Oncology departments.



We introduced the Elly Nadel Music Therapy Program, providing music therapy services and support to cancer patients, family members and loved ones in a way that meets physical, social, emotional and spiritual needs in a one-on-one or group setting. This program is generously funded by Julie Nadel.



In conjunction with the move into the new building, an organization-wide rebranding, from the Cancer Center of Santa Barbara to the Ridley-Tree Cancer Center, was completed.

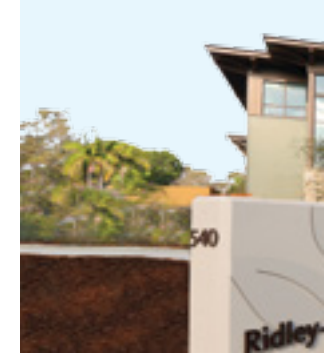
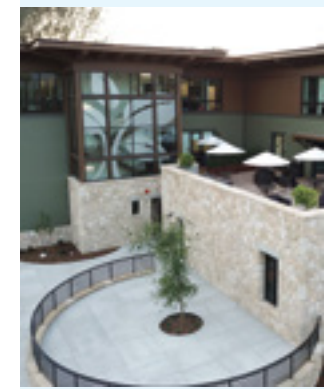
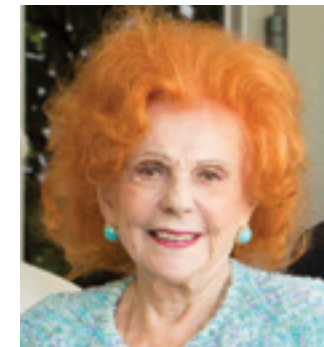

Highlights



Building Highlights

Sansum Clinic and the Cancer Foundation of Santa Barbara would like to thank **Lady Leslie Ridley-Tree** and the **Campaign Cabinet – Ed and Sue Birch, Dan Gainey, Peter MacDougall and Maryan Schall** – for their leadership of the *Campaign for Our New Cancer Center*, which raised more than **\$48 million** for the new Ridley-Tree Cancer Center!

The new **Ridley-Tree Cancer Center building** located at 540 W. Pueblo Street officially opened its doors to patients on September 18, 2017, bringing all members of our Santa Barbara oncology team to a single, convenient location. Patients have access to all aspects of multi-disciplinary cancer care including medical oncology and hematology, radiation oncology, surgical oncology, clinical research, genetic counseling, patient navigation, music therapy, oncology nutrition, oncology social work services, resource library, wellness programs and community outreach.

The flagship Ridley-Tree Cancer Center in Santa Barbara extends its reach with **offices in Lompoc and Solvang** to provide patients in northern Santa Barbara County with access to the myriad of services we offer close to home.



Rick Scott, former President of the Cancer Foundation of Santa Barbara, retired in December after leading the organization with an extraordinary heart for its mission for more than 25 years. The Board of Trustees appointed **Lori Willis** as Executive Director. Lori served for nearly two years as the Major Gifts Officer demonstrating her outstanding fundraising skills during the capital campaign.



Granted \$2,180,524 to Ridley-Tree Cancer Center at Sansum Clinic to underwrite financial aid, clinical research, genetic counseling and other oncology supportive care programs.



Granted \$164,392 to support a wide range of cancer-related programs in Santa Barbara County, including: underwriting pediatric cancer research at **Cottage Health**, supporting **Camp Kesem** for children whose parents are fighting cancer, funding research at **UCSB** on Adipose Stem Cells (ASCs), supporting a family resource specialist at **Teddy Bear Cancer Foundation** and funding cancer prevention and care programs at **Santa Barbara Neighborhood Clinics**.



Hosted the **25th Annual Cancer Center Walk/Run raising \$165,573** for clinical research and oncology supportive care programs at Ridley-Tree Cancer Center. The inspiring event attracted more than 900 walkers and runners to Montecito Union School on October 15. **The Walk/Run has raised \$3,430,684** since its inception in 1993.



Jim Jackson received the 2017 Association of Fundraising Professionals (AFP) **Volunteer of the Year Award** for Santa Barbara. Jim recently completed his 14th year on the Cancer Foundation's Board of Trustees.



Thank You!



Campaign for Our New Cancer Center Donors

Cancer Foundation of Santa Barbara and Sansum Clinic would like to thank our donors for ushering us into a new era of cancer care with the opening of the Ridley-Tree Cancer Center.

\$10,000,000 +

Lady Leslie Ridley-Tree

\$5,000,000 - \$9,999,999

Cancer Foundation of Santa Barbara

\$2,500,000 - \$4,999,999

Virgil Elings, PhD

Santa Barbara Cottage
Hospital Foundation

The Wolf Family Foundation

\$1,000,000 - \$2,499,999

Roger K. Bower
Jim & Wendy Drasdo
Hugh & Hunter Foster
Family
Anna & David Grotenhuis

Judy & Jeff Henley
Jurkowitz Family
William & Nancy Kimsey
Shirley & Seymour Lehrer
& The Lehrer Family
Foundation

Lillian & Jon* Lovelace
Dr. Nancy O'Reilly &
Daughters Lauren,
Leigh & Ragan
Sansum Clinic

Maryan Schall
Elaine Stepanek
Foundation, Trust & Estate

\$500,000 - \$999,999

Bossé Foundation
Haigh Estate

Ann Jackson Family
Foundation

Herbert & Elaine Kendall
The Lyons Family

Dale Marquis
Mosher Foundation

The RoKe Foundation
Tippy & Eric Schulte

\$250,000 - \$499,999

Victor Atkins
The Bollag Family
G.L. Bruno Associates

Les & Zora Charles
Harchalk Estate
Hutton-Parker Foundation

Outhwaite Foundation
Santa Barbara Foundation
Ann & Ken Stinson

Williams-Corbett Foundation
Otis Williams Trust
Ron & Betty Ziegler

\$100,000 - \$249,999

Christopher & Anita
Anderson
Bitsy & Denny Bacon
Lee Bacon
Leslie & Philip Bernstein
Sharon & David Bradford

Change A Life Foundation
Dougherty Trust
Errett-Fisher Foundation
Julie & Bill Esrey
The Hunter Foster Family

Felicie & Paul Hartloff
Vicki & Bob Hazard
Joan & Robert Hollman
Jackie Inskip
The Kemmerer Family
Foundation

Eralda Kogan Charitable
Remainder Trust
Christy & George Kolva
Fred & Joyce Lukas
Jim & Alicia McFarlane
Susan & William McKinley

William & Jocelyne Meeker
Carolyn & Art Merovick
The Merovick Family
(W. S. Farish Fund)
Val & Bob Montgomery
The Ogle Family

Bobbie & Gerry Rubin
Alison Wrigley & Geoffrey
Claflin Rusack
John & Randi Sanger
Snider Foundation
Mary Lynn & Warren Staley

Judy Stanton*
Carole & Sebastiano Sterpa
Alice Tweed Tuohy
Foundation

*Deceased

Over \$48 Million Raised!

\$50,000 - \$99,999

Jeffrey & Margo Baker
Barbakow
Tim & Ginny Bliss
Kelly & Hugh Boss

James S. Bower Foundation
Tim & Louise Casey
Bob Christie
Dan & Diane Gainey

Albert & Caroline Gazin
Howard & Nancy Gilmore
Joe & Beverly Hardin
Jim & Chana Jackson

Janeway Foundation
Kenneth & Frances Jewesson
Mithun Foundation
Montecito Bank & Trust

Ron & Susan Morrow
Bob & Lynn Nakasone
QAD
Bobbie & Eddie Rosenblatt

Selby* & Diane Sullivan
Anne Smith Towbes
Turpin-Allebrand Families
Jack Votey

\$25,000 - \$49,999

Brier & Kent Allebrand
Patricia Aoyama &
Chris Kleveland
B & B Foundation

Don & Susan Bennett Family Fund
Ed & Sue Birch
Barbara Clark
Michael & Marni Cooney

Robert & Christine Emmons
Dennis & Frederika Emory
Roberta & Stan Fishman
Dan & Debbie Gerber

Robert & Nancy Gregory
Bob & Robyn
Howard-Anderson
Sarah & Fred Kass

David Keller
Bill & Marian Nasgovitz
Regina & Rick Roney
Rick & Carolyn Scott

Jim & Ingrid Shattuck
Candy Waldron
Dr. Tom & Diane Weisenburger

\$10,000 - \$24,999

Anonymous
Peter & Becky Adams
Cooper Allebrand
Ellery Allebrand
Bonnie Baas
Brent & Sue Bickett
Jill & John C. Bishop, Jr.
Peter & Kati Buehler
Tom Campbell
Catherine Cavaletto
Tom & Christy Condon -
Condon Family Foundation

Janet & Richard Danehy, Sr.
Sheila & Jim Davidson
Reece & Christine Duca
Tom and Nancy Elsaesser
Foundation
Nayda Escalera
Jan Everote
David & Monica Fishman
Don & Kristen Galloway
Garden Club of Santa Barbara
Bill Hepp
Kurt Huffman &
Patricia Stafford Huffman

Shari & George Isaac
Brian Johnson
Gertrude Johnson
Todd & Donna Jones
Dennis & Katharine
Jorgensen
Rebecca & Charles Kaye
Bruce & Michelle Kendall
Tom Kenny &
Susan McMillan
The Kunkel Family
The Lawrence Family

Elizabeth Leddy
Judy Little
Donald R. Logan
Don & Rose* Louie
The Lucky Fund
Calvin & Phyllis Marble
Kathleen Mayes
Julie & Steve McGovern
Steve & Nicole McHugh
Kay McMillan
Tim & Cindy Metzinger

Gene Miller &
Sharyne Merritt
Jim & Mary Morouse
Roger & Almeda Morrison
Julie & Jack* Nadel
The Neary Family
The Nissenson Family Fund
Richard Nordlund
Walter Orso & Family
Jany & Dick Pearson
Constance & James Pollak
Elizabeth Rand & Family

Dr. & Mrs. Kurt N. Ransohoff
Julie & George Rusznak
Mark Shipp/
HUB International
Kimberly Schizas &
Mark Linehan
Nancy Schlosser
Scott Family Foundation
George & Sally Serpa
Herbert Simon Family
Foundation
Ellen & Rick Stein

Dr. Warren & Heather Suh
Francis & Helga Sulger
W. Pendleton &
Mary Alice* Tudor
Union Bank
United Way of Santa Barbara
County
Nicholas & Patricia Weber
Richard & Frederica Welch
John Wilke
Harold Williams* &
Nancy Englander

Up to \$9,999

Anonymous (3)
Edward & Linda Aasted
Mark & Caroline Abate
Ross & Mary Adams
Melanie & Joseph Allen
Mark Alvarez
Cindy Ambriz-Gasser
American Riviera Bank
Youngmi An
Jose & Maria Andrade
Marc Appleton &
Joanna Kerns
James N. Arabian &
Mary B. Rogers
Meredith Armenti
Lee & Sheila Asseo
George & Gage Azelick
Alison Baistorcchi
Col. & Mrs. Michael Baker
Margery Baragona &
Jim Wilson

Charles Bargiel
Rona Barrett
Diane Baskin
Dr. Robert & Esther Baum
Joan Bennett Family Fund
Alan & Marilyn Bergman
Dr. Jonathan &
Stephanie Berkowitz
Rodney Berle
Helen Bernson
Michael & Shannon
Bernstein
Jack & Marguerite Bianchi
Linda Bird
Marcus & Nancy Bird
Jennifer Blankenbeckler
Gill & Linda Blonsley
Geoff & Polly Bloomingdale
Lindsay Blount, MD
Dr. David & Joan Bohn
John & Pamela Bond

Blanca Bordas
David & Louise Borgatello
Beverly & Peter Borneman
Marc & Carol Borowitz &
Rincon Events
Boulder Associates
Paul Bowron
Brittany Braden
Bragg Crane & Rigging
Merna Braun
Kelley & Bill Brennan
Joyce Brisby
Susie Briseno
Brittingham Family
Foundation
Helen Brown
Judy Senning-Brown* &
Willie Brown
Lois & Sonny Brown
William Brown & Helen Ines
Michele & Arnold Brustin

Bob & Patty Bryant
Karl & Katherine Burrelsman
Marcy Burton
Nigel & Connie Buxton
Jack & Karen Byers
Annette & Dr. Richard Caleel
Tom & Karen Carey
Dr. David & Sarah Carlson
Stephanie & Dana Carlyle
Dr. Lillian Carson
Vic Castanon
Fee Chang
Cecily Chavez
Drs. George Cheng &
Annie Pham-Cheng
Friends & Family of
Carolyne Chery
Mouline Chiourn
Paul & Mary Jo Chrestenson
Felicia Chukwuka
Jonathan & Wendy Church

Drs. Louise Clarke &
John Carbon
Gloria Clements
Monica Cluff
Ken & Betsy Coates
Tom Colbert
Lyndsy Collier
Mary Conrad
W. Charles Conway, MD
Yvonne Cooper
Chris Corpuz &
Donna Kell, MD
Daniel & Lindsay Cortina
Drs. Shane Cotter &
Jessica Sexton
Alfred* & Johanna Crain
Joanie & Roger Craton
Lillian Cross-Szymanek
John & Danielle Crowder
Gary Cummings
Norma Curtis

Edith Dartanner
Bret E. Davis, MD, FACP
Suzanne Dean
Michele DeCant
Kristin DeHahn
Elliott & Linda Dell
Suzanne de Ponce
Sherri Diaz
James Dixon
Billie Dodson
Dick & Robin Drew
Barbara Dunaway
Sean Dunn
Rob & Susan Dunton
Jane Dyruff
Jason Ealand
Julie Elledge
Bobbi & the Elliott Family
Dawn Elliott
Dr. Eugene & Ruth Ellis*

Katina Etsell, RN
Julie Evans
Karen & Bill Evenden
The Falstrom Family
Sally Fauntleroy
Beverly Hyman Fead &
Bob Fead
Sherri Feldman
Amy & Frazier Findlay
Gary & Peggy Finefrock
Robert A. Finkelstein
Regina Fletcher
Mr. & Mrs. J. Thomas Fly
John Flynn
Paul & Kee Flynn
Mia Marie Fonseca
Jill & Joseph Fonte
Judy Foreman
Vicki & John Fowler
Robyn Freedman

*Deceased

Up to \$9,999 (continued)

Tom & Jacque Fuller	Sam Howland	Ken & Teri Lebow	Mark & Susan Mosby	Alan Porter & Brenda Blalock	Otto & Myra Schleich	Cassandra Thomsen
Eric & Teri Gabrielsen	Heather & Ben Hudson	Frank* & Hing Lee	Craig & Terri Mulford	Cherry Post	Stanley Schlosser	Beverly & Pat Toole
Caroline Gadsby	Kim Hurley	Vivian Leslie	Dennis & Anne Murphy	Dr. Pamela Post	Patricia Schuette	Robert & Ann Townsend
Gregory Gallant & Christine Nolte	Jim Hyman & Leslie Weisberg	Jon Levin & Diane Miller-Levin	Tahmineh Myers	Don & Linda* Pratt	Pete Schulte & Family	Paul & Vivi Tziouvaras
Bill & Karen Gallivan	Beatriz Hyp's Family & Friends	Anita Lewis*	Mrs. Raymond King Myerson	Sheila & Thomas Prendiville	Henry & Suzanne Schwake	Talitha Ulloa
Janet A. Garufis	Marion Inchaustehui	Ethel Li	Spencer & Myra Nadler	Joan & Stephen Price	Gail Shannon	Lisa Valencia
Dianne & Ray Gateley	Nancy Irvine	Bruce & Noreen Livingston	Egidio Natale	Cliff & Jan Purcell	Danielle Sharaga	Ann Veazey
Carol Geer	William & Virginia Isbell	Joel & Kay Lopate	Jennifer Neal	Martha Purl	Fred & Stephanie Shuman	Bob & Marlene Veloz
John Gehret	Hollye & Jeffrey Jacobs	Doug Lorch & Martha Inman Lorch	Gary & Anna Nett	David & Lisa Raphael	John Shute	Cecilia Villines
Ben & Dorothy Georges	Doralee Jacobson	Ann Lorimer	Drs. Gregg & Marjorie Newman	Amy Rauch	Halina Silverman	Elizabeth Vos
John & Elizabeth Gerig	Teresa Jellison	Connie Lund	Peter, Mirielle & Natalie Noone	Barry & Margaret Reis	Bob & Lynn Sinclair	Laura Waisler
David & Anne Gerish	Penny Jenkins & Gregg Hackethal	Tom & Christy Luria	Duane Nordlund	Joshua Reis	Sidonia Slaff	Jo Wagner
Arnold Gilberg, MD, PhD	Joan Jennings	Gloria Lushing	Northern Trust	Morgan Reis	Ken & Elizabeth Slaughter	Thomas Walsh
Marilyn Gilbert	Alvin & Helen Jermagian	Peter & Leslie MacDougall	Robert & Alexandra Nourse	Erica Reynolds' Family & Friends	Alan Slifka Foundation	C.J. & Beth Ward
Gilead Sciences	David & Lillian Jewell	James & Charlotte MacMillan	Steve Oliver	Doris & Donald Ribble	Debra Smalley	Montague & Nancy Ward
Dolores Gillmore	Dorothea Johnson	Kimba Madsen	Belita Ong & Gordon Auchincloss	George & Marlene Riemer	Alan & Laura Smith	Sarah Washburn
Carmine & Dolores Giorgio	Sean & Kendra Johnson	Mary R. Mamey	Eric & Kelly Onnen	Rebecca Riskin*	Andrea Smith	William L. Wayne
Gail Goldmuntz	Gwen Jones	B.L. Manger Foundation, Inc.	Maria Ordaz	Victoria Riskin & David W. Rintels	Marilyn Smith	Barbara Weaver
Ann Goodrich	Gerd & Pete Jordano	Elizabeth & Peter Mann	D. Bruce Ostermann	John & Barbara Ritter's Family & Friends	Mary Solis	Robert Webb & Michael Corbett
Ruth & David Green	Karen Jorgensen	MarBorg Industries	Kay Ostermann's Family & Friends	Judith Roberson	David & Carolyn Spainhour	Seth Weingarten & Lynne Silbert
Dr. Dan Greenwald & Anita Presser	Nancy Kaplan	Carol Marsch	Jeff Overeem	Jennie Rodriguez	Kurt & Jan Speier	Margaret Weiss
Suzanne Gregory	Karl & Patty Kassity	Fred & Mary Marsh	Peter & Shelley Overgaag	Thomas Rollerson & Michael Erickson	Scott & Terri Speier	Alan & Sharon Werthheimer
Sharon Grix	Louise & Bruce Keeler	Alan* & Pamela Martin	Dr. William & Jennifer Pace	Ron & Therese Romanelli	Lynn Sprecher	Frank & Parm Williams
Pamela Grossman	James & Diana Kennett	Audrey Martinson	Nancy Palke	Jim Romeo & Christine D'Arco	Steve Starkey	Nancy Steele
Mukul Gupta, MD & Bindu Kamal, MD	Mrs. Mansouren Khalafi	John & Dinah Mason	Anastasia Patchick	Inge Rose	Nancy Steele	Heather & Ben Stefanski
Norm & Jane Habermann	Linda Kiefer	Sherry Massey	Phoebe & Jack Patterson	Dr. Joel & Molly Rothman	Heather & Ben Stefanski	Jay & Connie Stein
Terry & Tessa Hamermesh	Ethel King	Mary Ellen & Daniel McCammon	Pearson Automobile Co.	Scott & Karen Rowland	Jay & Connie Stein	Charles Stevens
Dru A. Hartley	Linda & Bill Kitchen	Carolyn McCarl	Drs. Juliet & Brandon Penn	Travis & Julie Rushing	Frank & Kay Stevens	Frank & Kay Stevens
Dennis & Lucinda Hartman	Barry & Jill Kitnick	Carol McHenry	Terry Perkins	Kevin & Susan Ryan	Jacqueline Stevens	Jacqueline Stevens
Evelyn Heinrichs	Terry Kleid	Jaci & Marly McMurry	Jean Perloff	Martha Saatjian	Gail Stichler	Gail Stichler
Heidi Heitkamp's Friends & Family	Wayne & Audrey Kliman	Kathryn McMurray*	Rosemary Peters	Mr. & Mrs. Andre Saltoun	Tammy Stockero	Tammy Stockero
Sandra Helps	David & Susan Kohl	Dr. James & Christine McNamara	Tricia Peters	James & Glenda Sampson	Ana & Todd Sullivan	Ana & Todd Sullivan
Denise Hengels	P. Kohlen	John & Joanne Meaney	Donald & Doris Peterson	Steve Sander	Jack Suzar & Linda May	Jack Suzar & Linda May
Marianne & James Henry	Beth Koss	Nona Medina	Eugene Peterson* & Nancy Darrow	Sheldon & Alice Sanov	Jean K. Svoboda	Jean K. Svoboda
The Higgins Trapnell Family Foundation	Karen Kowalski	Craig & Sharon Meister	Peterson Family	Santa Barbara Tennis Club	Betsy Sweda	Betsy Sweda
Harold & Shirley* Hill	Andrew Kröes	Hale & Anne Milgrim	Carol & Jeff Petrini	Santa Barbara Water Vendors	Amanda Sweet	Amanda Sweet
Chad & Lilia Hine	Elizabeth & Philip Kryder	Janet Millar	Kenneth Pettit	Christi Satchwell	Julie Taguchi, MD	Julie Taguchi, MD
Thomas Holt & Myra Fujimoto-Holt	Collene Kuesis	Alan & Mary Jane Miller	Roger & Diana Phillips	Diane & Douglas Scalapino	Masoumeh Tajbakhsh	Masoumeh Tajbakhsh
Jerry Horan	Barbara Kummer	Chris & Mireille Mills	Ann Picciuto & Rick Gehrke	Ethel & Howard Scar	Carmelo & Antonia Tascas	Carmelo & Antonia Tascas
Anne & Randall Howard	Bill & Carolyn Kyle	Gene Montesano	Meriann Plamondon	David & Judy Schiefen	Susan Taylor	Susan Taylor
Barbara & Joe Howell	Patricia Latham*	Ralph & Charlotte Moore	Mike Poley & Family	Beth Sexsmith	Susan Taylor	Susan Taylor
	Robert & Maryann Latham	Cat Morales	Laura Polito		Roberta Teague	Roberta Teague
	Dr. Ronald & Beverlie Latimer				Lillian Teran	Lillian Teran
	Marjorie Layden				Chris Terpening	Chris Terpening
					Clarence & Shalea Thompson	Clarence & Shalea Thompson
						*Deceased

Healing Art

We are tremendously grateful to the local artists, art collectors, physicians, staff and patients whose gifts of art and photography are featured in the new Ridley-Tree Cancer Center and Wolf Education & Training Center. These beautiful art pieces enrich the experience of all who enter our doors.

- | | | |
|-----------------------|------------------------|---------------------------|
| Whitney Brooks Abbott | Kevin Gleason | Marianna Victoria Mashek |
| Lucinda H. Aguilar | Wendy K. Gray | Ignacio Meza |
| Juli Askew | Jon Greenleaf | Tom Mielko |
| R. Anthony Askew | M. Griscom "Polly" | Mark Musicant, MD |
| Jaimee Aubrey | Mary Ellen Gutierrez | Margaret Nadeau |
| Lesha Barry | Jeremy Harper | Fritz Olenberger |
| Brenda J. Bauldry | Dennis Hartman | Doedy Orchowski |
| Shannon Bernstein | Brad Hess | Michael Paciano |
| Michael Bernstein, MD | Lori Hoffman | Hyung lu Pai |
| Rosalie Bier | Nan Holt | John Powell |
| Elizabeth Bottoms | Lynn Humphrey | Joan Price |
| Kathy Brownnett | Ray Hunter | Amy Rauch |
| Phoebe Brunner | Beverlye Hyman-Fead | Susanne Roberts |
| Marcia Burttt | John Iwerks | Joan Rosenberg-Dent |
| John & Pamela Bury | Ken Jewesson | Bobbie & Eddie Rosenblatt |
| Chris Chapman | Sean Johnson | Berenice Ruvalcaba |
| Cathy Clemens | Rebecca & Charles Kaye | Betsy Sales |
| Lindsay Cortina | Ryan Kandle, MD | Rick Stich |
| Roger Craton | Angeleen S. Kiladare | Althea Stroum* |
| Eliot Crowley | Kingsley | Bart Tarman |
| Vicki Diaz | Sandie Kleidosty | Arturo Tello |
| Carol North Dixon | Louise Komp | Vanessa Tobis |
| Heather A. Donovan | Lisa La Mer | V. Ann Townley |
| Liz Downey | Suzanna Mae Larsen | Deborah Umansky |
| Rob Dunton | Karen Lehrer | Noelani Valdez |
| Elkington Photography | Martha Inman Lorch | Susanne van Duinwyk |
| Ines Erlinger | Miguel Loya, DO | Vickie & Rick Vincent |
| Kee Flynn | Leatrice Luria | Tom Weisenburger |
| Farideh | Laurie MacMillan | Joyce Wilson |
| Mary A. Fox | Kateryna Markova, MD | Nicholas Yanagita |
| Carin Gerard | Jerry P. Martin | Carol Zepke |



Local sculptor, Aris Demetrios, designed "The Dance of Life" sculpture that welcomes all patients, caregivers and staff as they enter the building. The sculpture was commissioned by Herb & Elaine Kendall.



Thank You to Bobbie Rosenblatt and Our Art Committee

Special thanks to **Bobbie Rosenblatt**, Art Committee Chair and longtime supporter of Sansum Clinic. Bobbie's passionate dedication to the Ridley-Tree Cancer Center resulted in the generous outpouring of gifts of art from artists and art collectors in our community. She and her husband, Eddie, graciously donated two Hank Pitcher paintings for the new Center. We cannot thank her enough for her leadership support.

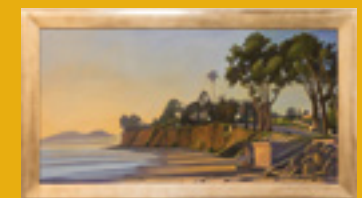



Who We Are



Ridley-Tree Cancer Center

The Ridley-Tree Cancer Center has been at the forefront of comprehensive outpatient cancer care in the Santa Barbara area for close to 70 years. We have the expertise and technology of an academic cancer center complemented by a personalized approach to care.

Integrated Approach to Oncology Care

Our highly trained and devoted physicians and staff integrate the latest technology and treatment protocols with comprehensive supportive care programs to provide every opportunity for successful treatment, recovery and a healthy return to the activities that enrich life.

- The latest medical oncology and hematology treatment with on-site patient participation in national clinical trials
- The most technologically advanced Radiation Oncology and Nuclear Medicine departments for precisely targeting and treating cancer
- A new Surgical Oncology department based at the Ridley-Tree Cancer Center for outpatient care, and at Cottage Health for inpatient care
- Integrated patient navigation, genetic counseling and oncology nutrition programs to meet the multi-layered needs of our patients
- Renowned oncology social work services and wellness classes offering practical support and community resources to patients and families
- A resource library with print and electronic cancer education and resource materials for patients, their families and community members seeking information on cancer
- Community outreach and prevention programs to reduce cancer risk among patients in our community

In 2017, Matthew Kunkel, VP of Oncology Services, implemented a new organizational chart with a clear leadership structure, which facilitated the planning and execution of the successful move into the new Cancer Center.

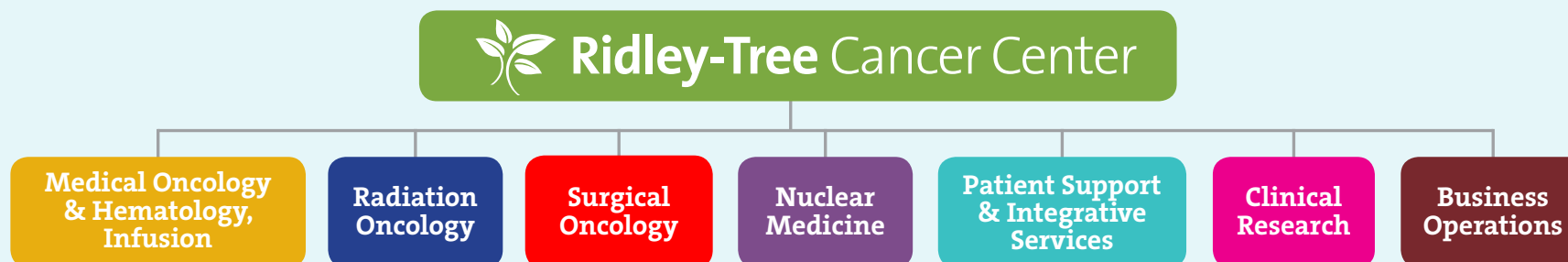

The Ridley-Tree Cancer Center and the Cancer Foundation of Santa Barbara work in partnership to deliver superior cancer care to everyone in Santa Barbara County regardless of means. Together, we aim to keep the Central Coast at the forefront of modern cancer care through the recruitment, development and education of highly trained medical staff; timely acquisition of new medical equipment; active participation in clinical research; integration of oncology services; and continual introduction of promising new methods of treatment.



The Cancer Foundation of Santa Barbara is the leading fundraising and grant-making nonprofit organization dedicated to cancer in Santa Barbara. As the exclusive fundraising partner of the Ridley-Tree Cancer Center since 1949, the Cancer Foundation raises and distributes millions of dollars each year to the Cancer Center, allowing it to deliver a level of care that would otherwise be impossible in a community our size, and that is on par with many renowned cancer centers in the United States.

Thanks to the support of generous donors, the Cancer Foundation of Santa Barbara provides funds to Ridley-Tree Cancer Center to support programs and services: clinical research, wellness, oncology social work, oncology nutrition, genetic counseling as well as new equipment and technology.

Board of Trustees

The volunteer Board of Trustees of the Cancer Foundation of Santa Barbara provides steadfast vision, leadership and support to ensure superior cancer care is available in Santa Barbara County.

Cancer Foundation Staff



Lori Willis
Executive Director



Stephanie Carlyle
Philanthropy Manager



Cancer Foundation Board of Trustees left to right: David Grotenhuis, Fred Kass, MD, Gene Miller, Val Montgomery, Charlie Petersen, Tom Weisenburger, MD, C. Michael Cooney, Jim Jackson, Vicki Hazard, Art Merovick, Brier Turpin Allebrand, Hugh Boss, Kim Schizas, Frank Foster, Sue Birch, Priscilla Higgins, PhD (not present: Les Charles, Shane Cotter, MD, PhD, Steve McHugh, Tim Metzinger, Julie Henley, Joel Rothman, PhD)

Our Physicians



Medical Oncology & Hematology



Mark Abate, MD

Dr. Abate has practiced Medical Oncology & Hematology at Sansum Clinic since 1988. He attended the University of Connecticut's School of Medicine followed by an internship in Internal Medicine at Dartmouth College/ Hitchcock Medical Center. He completed fellowships in Oncology & Hematology at Stanford University and UCLA. He has served as the President of the Department of Internal Medicine at Santa Barbara Cottage Hospital and was a member of the Oncology Advisory Committee for Health Net.



Jonathan Berkowitz, MD, PhD

Dr. Berkowitz joined Sansum Clinic's Medical Oncology & Hematology Department in 2012. He completed his medical degree at the State University of New York at Buffalo School of Medicine, and residency in Internal Medicine at Mount Sinai School of Medicine in New York, followed by a fellowship in Medical Oncology & Hematology at the National Cancer Institute in Bethesda, Maryland. Dr. Berkowitz practices primarily in the Cancer Center's Solvang office.



Dan Greenwald, MD

Dr. Greenwald joined the Cancer Center in 2007 after completing his medical education, internship, residency and fellowship at Stanford University. He received Cottage Hospital's "Physician of the Year" award in 2013 and "Teacher of the Year" award in 2010. In 2009, he was honored as the "Physician of the Year" by Santa Barbara Visiting Nurse & Hospice Care. He currently serves on the Board of Governors of the alumni association of the Stanford University School of Medicine. He maintains a clinical interest and research focus in the treatment of lymphoma.



Mukul Gupta, MD

Dr. Gupta has practiced Medical Oncology & Hematology with Sansum Clinic for fourteen years. He completed his medical education at the University of Zambia in southern Africa. His internship in Internal Medicine was at Los Angeles County/ University of Southern California Medical Center, and fellowship in Medical Oncology & Hematology at the University of Southern California. He is an accomplished researcher and in addition to English, he speaks Spanish, Hindi and Nyanja. Dr. Gupta has a special interest in clinical research and is currently the principal investigator of lung and kidney cancer at Ridley-Tree Cancer Center.

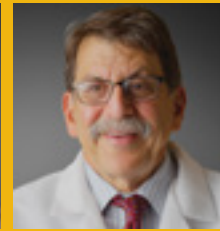

Fred Kass, MD

Dr. Kass is a Medical Oncologist and the Director of Medical Oncology at the Cancer Center. He has practiced medicine since 1985. After receiving his medical education at Tufts University, he completed his internship and residency at Yale New Haven Hospital, followed by an Oncology fellowship at Harvard's Dana-Farber Cancer Institute. Dr. Kass is especially passionate about cancer prevention, nutrition and palliative care of patients and their families. He is also a member of the Cottage Hospital Medical Advisory Panel and is on the Cottage Hospital population health task force.

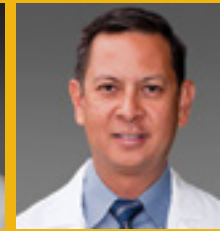

Ryan F. Kendle, MD

Dr. Kendle is board certified by the American Board of Internal Medicine. He received his medical degree from Drexel University in Philadelphia, PA and completed his Internal Medicine internship and residency at the University of California Davis Medical Center. Dr. Kendle completed his Oncology & Hematology fellowship at UCLA's David Geffen School of Medicine where he was Chief Fellow 2015-2016. Dr. Kendle joined the Cancer Center in 2016.

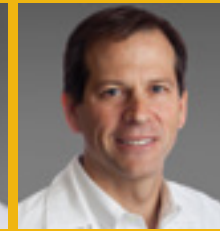

Gregg Newman, MD

Dr. Newman has been with Sansum Clinic's Medical Oncology & Hematology Department since 1999 after completing his medical education at Mount Sinai Medical School in New York City, a fellowship at Cornell University and internship at the University of California Davis. Dr. Newman is a principle investigator for research studies for GI and GU cancers and was presented with Visiting Nurse & Hospice Care "Physician of the Year" award in 2010.



Juliet Penn, MD

Dr. Penn joined Sansum Clinic's Medical Oncology & Hematology Department in 2015. After pursuing her medical education at Sackler School of Medicine in Tel Aviv she completed an internship at Cottage Hospital, residency in Internal Medicine and Radiology, and fellowship in Hematology & Oncology at University of California Los Angeles. Dr. Penn has an interest in breast cancer and strives to focus on patients' physical and emotional healing throughout their cancer treatment.



Novejot K. Sekhon, MD

Dr. Sekhon is board certified by the American Board of Internal Medicine. She received her medical degree from George Washington University School of Medicine and Health Sciences in Washington, D.C. Dr. Sekhon completed her internship and Internal Medicine residency at Thomas Jefferson University Hospital in Philadelphia, PA and was an Oncology & Hematology Fellow at UCLA Olive View Medical Center. Dr. Sekhon joined the Cancer Center in 2016.

“Partly because we live in a place as beautiful as Santa Barbara, we’ve been able to put together a team of doctors with gold-standard credentials from the National Cancer Institute, Harvard Medical School, NIH, Dana-Farber, Yale, you name it. You can travel to a metropolitan cancer center with more doctors, but not better doctors than you have right here at home.”

Fred Kass, MD, Medical Oncologist, Director of Medical Oncology



Radiation Oncology



Julie Taguchi, MD

Dr. Taguchi attended the University of Southern California's Keck School of Medicine and graduated Summa Cum Laude and valedictorian of her class at Mount St. Mary's College. She joined Sansum Clinic's Medical Oncology & Hematology Department in 1993 after completing her internship and Hematology fellowship at Kaiser Foundation Hospital in Los Angeles, a Medical Oncology Fellowship at USC, and then two years at City of Hope in the Department of Hematology and Bone Marrow Transplantation. Dr. Taguchi is a firm believer in overall well-being throughout treatment and into survivorship, and she has a special interest in breast care. She is a Clinical Assistant Professor of Medicine at the University of Southern California Keck School of Medicine, has been a Principal Investigator for TORI for 19 years, and has lectured around the world on the topic of hormones and breast cancer.



Thomas Woliver, MD

Dr. Woliver has practiced medicine in Santa Barbara since 1983. He completed his medical education at the University of Cincinnati College of Medicine, his residency and internship at Santa Barbara Cottage Hospital and was a fellow at UC San Diego in Oncology & Hematology. Dr. Woliver is certified in Medical Oncology and Internal Medicine by the American Board of Internal Medicine. As a result of his collaborations with Drs. Kass and Greenwald at the Cancer Center, their research has been published in several medical journals. Dr. Woliver was awarded the Preceptorship Award from American College of Physicians for Community-Based Teaching of Medical Students and Residents.



Lindsay Blount, MD

Dr. Blount completed his residency at UCLA's Department of Radiation Oncology after receiving his medical degree from the Medical College of Wisconsin. He then joined the faculty at UCLA as an instructor and Assistant Clinical Professor in Radiation Oncology until his move to the Cancer Center in 1991. Dr. Blount started the Stereotactic Radiosurgery Program at the Cancer Center over 20 years ago. He also has a special interest in prostate cancer, having performed hundreds of prostate seed implants.



George C. Cheng, MD, PhD

Dr. Cheng completed his medical education and residency at Harvard Medical School where he graduated Summa Cum Laude. Dr. Cheng also completed two fellowships at Harvard: Research Fellow at the Joint Center for Radiation Therapy and Clinical Fellow at Harvard Medical School. He has a strong interest in research and has completed the National Institutes of Health Medical Scientist Training and has received several distinctions for his research. Dr. Cheng has practiced Radiation Oncology at the Cancer Center since 2004.



Shane Cotter, MD, PhD

Dr. Cotter earned his Doctorate in Molecular and Cellular Biology and his medical degree from Washington University in St. Louis. He completed an internship at Santa Barbara Cottage Hospital and a Radiation Oncology residency at Harvard Medical School where he also served as Chief Resident. Dr. Cotter then joined the faculty at Harvard Medical School and the Dana-Farber Cancer Institute, and Brigham and Women's Hospital as an instructor in Radiation Oncology until his move to the Cancer Center in 2012.

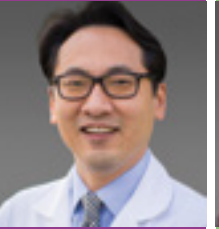

W. Warren Suh, MD, MPH, FACR

Dr. Suh completed a joint 5-year Medical Degree/Masters of Public Health in Outcomes Research at the University of Chicago's Pritzker School of Medicine and Harvard University T.H. Chan School of Public Health. He completed his two residency programs: Internal Medicine at Mayo Clinic and Radiation Oncology at the University of Michigan, where he also served as a Chief Resident. Dr. Suh subsequently joined the faculty at Harvard Medical School and Dana-Farber Cancer Institute, and Brigham and Women's Hospital for five years, being promoted from Instructor to Assistant Professor in Radiation Oncology. Dr. Suh joined the Cancer Center in 2009.



Surgical Oncology



Rosa Choi, MD, FACS

Dr. Choi has practiced at Sansum Clinic since 2001 and is Chair of the Department of Surgery. She is a board-certified Surgeon by the American Board of Surgery. Dr. Choi received her medical degree from UCLA and completed her internship and residency in General Surgery at Harvard University/Massachusetts General Hospital. Dr. Choi's special interest includes breast cancer and she has been instrumental in the formation of the Santa Barbara Breast Care Alliance. Dr. Choi is a member of the American Society of Breast Surgeons, the Santa Barbara County Medical Society, and the Society of Surgical Oncology. She has served as Clinical Instructor of Surgery at Harvard University/Massachusetts General Hospital and Santa Barbara Cottage Hospital.



W. Charles Conway, MD, FACS

Dr. Conway is a fellowship-trained Surgical Oncologist and joined the Cancer Center in 2017. He is a board-certified Surgeon by the American Board of Surgery. Dr. Conway completed his medical degree at Wayne State University in Detroit, his internship and General Surgery residency at Wayne State University and the Detroit Medical Center, and then completed a Surgical Oncology Fellowship at John Wayne Cancer Institute in Santa Monica, CA. Prior to joining the Cancer Center, Dr. Conway practiced at Ochsner Medical Center in New Orleans, LA for 8 years where he was a high-volume pancreas, liver and esophageal cancer surgeon, personally performing more than 250 Whipple procedures. Dr. Conway will continue focusing on the multidisciplinary care of patients with gastroesophageal, hepatic and pancreatic tumors, and patients with melanoma.



Nuclear Medicine

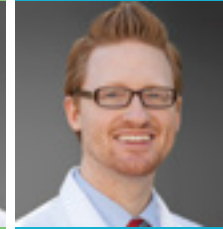

David Carlson, MD

Dr. Carlson is the only Santa Barbara physician expertly trained in both PET and CT. He joined the Cancer Center's Nuclear Medicine Department in 2011. He completed his medical education at the University of Iowa followed by a general surgery internship at Cottage Hospital. He completed his residency at Stanford University, where he also underwent fellowship training in Nuclear Cardiology. He maintains a strong interest in treatment and is among California's most prolific radionuclide therapists. He has been working in Santa Barbara since 2002.



William Pace, MD

Dr. Pace is the Medical Director for the Cancer Center's Nuclear Medicine Department. He attended medical school at the University of Iowa followed by a general surgery internship at Cottage Hospital. He completed his residency at Stanford University, where he also underwent fellowship training in Nuclear Cardiology. He maintains a strong interest in treatment and is among California's most prolific radionuclide therapists. He has been working in Santa Barbara since 2002.

Volunteer Program

Volunteers who support the Ridley-Tree Cancer Center and the Cancer Foundation of Santa Barbara deliver kindness, grace and warmth to our patients, staff and members of the community. Volunteers work in many capacities, including: patient greeter/escorts, oncology massage, art instruction, healing touch, event support and an array of other duties.

During 2017, more than **45 volunteers** contributed over **2,600 hours of service**.

Volunteer Spotlight

Michelle Woodhouse and Jane Zonka

Since the inception of the **Barbara Ireland Walk for Breast Cancer** seventeen years ago, **Michelle Woodhouse** and **Jane Zonka** have been on the front lines. They have actively helped to plan the Walk: seeking sponsors, recruiting volunteers, staffing registration and pledge tables and whole-heartedly supporting their good friend Barbara Ireland and the event. Both women have strong ties to the Cancer Foundation. Michelle's brother, **Charles D. Woodhouse**, is a former member of the Board of Trustees and she herself was a patient in 2008. Jane started the walk with **Dr. Susan Love** and when Barbara Ireland wanted to keep it local, Jane was happy to help in any way they needed her.

Joe Gonzales

Inspired by attending a tour of the new Cancer Center, **Joe Gonzales** signed on as a volunteer greeter, welcoming patients, caregivers and members of the community as they enter the building. Joe also visits with patients receiving infusions, offering refreshments and amenities, and checking in to provide kindness and support. *"I feel especially proud when I can sit with any patient during infusion. The smile on their face lets me know I've done my job."* As a cancer survivor himself, Joe's life has been impacted by cancer in many ways and becoming a volunteer has brought new meaning, *"My family and friends smile when I tell them I found my second home at the Ridley-Tree Cancer Center."*

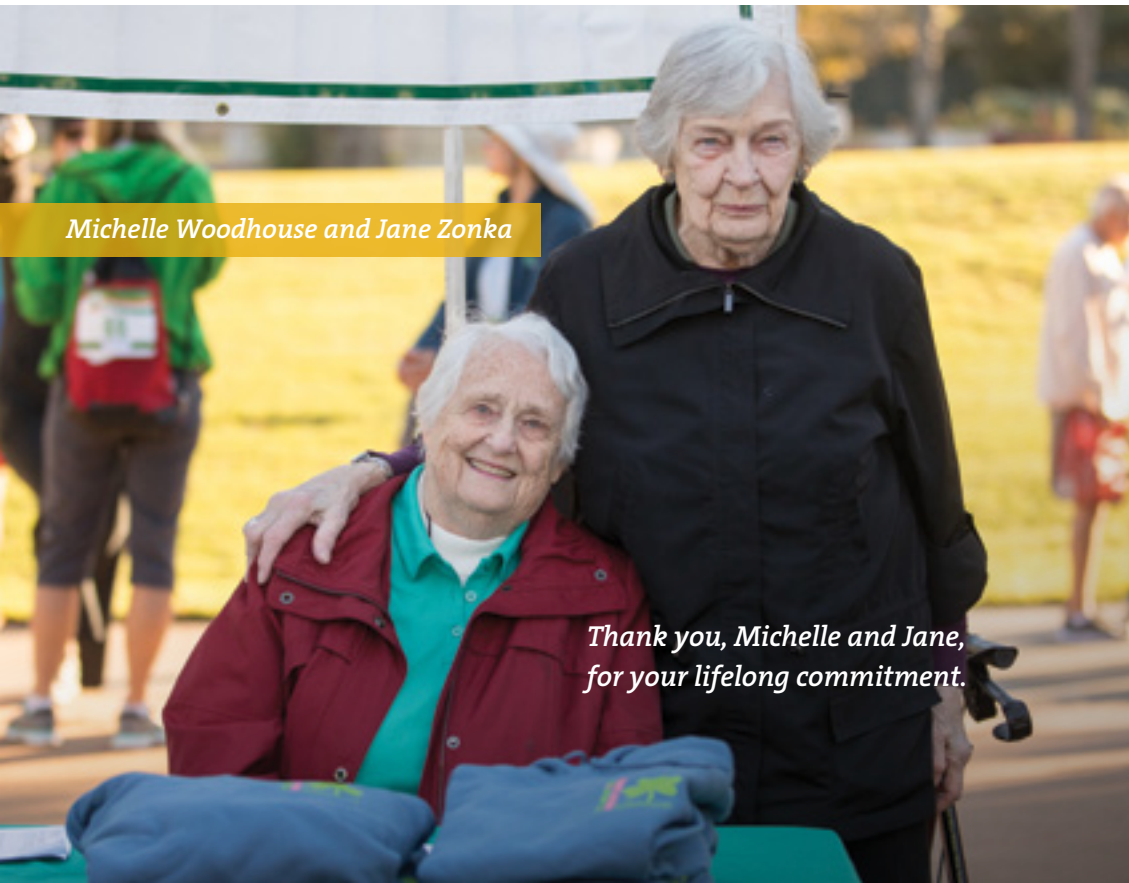

Michelle Woodhouse and Jane Zonka

*Thank you, Michelle and Jane,
for your lifelong commitment.*



Joe Gonzales with concierge, Fran Daniels,
and volunteer, Patricia Mojarro

*Thank you, Joe, for going above and beyond
to ensure our patients feel supported.*

In addition to the list below of weekly or monthly volunteers, we have countless volunteers who help with our events.

Thank you for sharing your time and energy to assist our patients and our community.

2017 Volunteers

Sue Adams
Marbella Arellaneda
Patty Arzate
Barbara Askew
Sophia Avalos
Paige Awtrey
Denison Bacon
Mina Berenstein
Judith Crawford
Rebecca Daniels
Suzanne DeArmond
Jan Dependahl
Patricia Eggers
Emily Eneberg
Gloria Franco
Alma Garcia
Jorge Gomez
Jose Gonzales
Colin Goodwin
Lucy Hartnett
Martha Inman Lorch
Louise Keeler
Nadia Kinda
Lisa Klock
Olga Korostil
Jean Mangus
Magdalena Martinez Perez
Patti McCormack
Patricia Mojarro
Louise Moore
Soledad Morelos
Susan Mosby
Julie Payne
Blair Radisich
Jackie Redmand
Bobbie Rosenblatt
Anneliese Schneider
Ellen Stein
Sue Suttner
Gloria Torres
Catherine Urbina
Alberto Valerde
Richard Vincent
Anh Vuong
Anne Witherell
Nina Zimmer



Volunteers at Viva la Vida help set up, welcome families, serve lunch and coordinate games and activities for cancer patients, survivors and their loved ones.



“Every time I walk into the doctor’s office, I hug about ten people. Everyone there is so nice and helpful... I always return home feeling so much better.”

Medical Oncology The Medical Oncology Department provides comprehensive medical care to Cancer Center patients, including the administration of chemotherapy, biologic and immunotherapy, and the delivery of supportive and preventative care. Ridley-Tree Cancer Center medical oncologists have been trained at the country’s leading cancer programs and they partner with oncologists nationwide to bring cutting-edge clinical studies to our community.

2017 Highlights In 2017, Ridley-Tree Cancer Center medical oncologists joined together in the new building, facilitating even greater integration with radiation oncology and supportive care services. The year also marked a number of physician achievements: **Dr. Fred Kass** served as Medical Director for the AVON 39 walk in Santa Barbara, **Dr. Tom Woliver** received the Distinguished Medical Honor Award from the American Cancer Society and **Dr. Gupta** initiated a gastrointestinal tumor board with Surgical Oncologist **Dr. Charles Conway**.

Rafi Javid

Rafi Javid’s 86 year-old body is in a difficult battle with Hodgkin’s disease yet he barely looks his age. He respectfully downplays his frequent doctor and hospital visits with an air of humility, a legendary trait common to his Iranian heritage. Rafi prefers to focus on his good fortune in landing at the Ridley-Tree Cancer Center and developing his friendship with Medical Oncologist **Dr. Fred Kass**. “I feel we have been lucky to be here in Santa Barbara and to know people like Dr. Kass. He is very relaxed and if he is concerned, he doesn’t show it. He doesn’t want you to worry,” Rafi explains. Had it not been for the persistence of his wife, Maryam, Rafi might not have seen Dr. Kass at all. She pleaded with his assistant to put Rafi on the schedule, convinced after her own bout with breast cancer that this doctor’s care was exceptional. Dr. Kass soon messaged from his vacation abroad that he would see Rafi upon his return. That gesture moves the couple to tears still to this day. “That a doctor all the way in Australia would hear about a patient’s case and from over there, would take the time. It’s just amazing,” describes Rafi.

Dr. Kass’ team worked hard for months to understand the many physical reactions Rafi experienced during his immunotherapy course, trying to determine whether they were caused by the treatment, his age or something entirely different. After visiting relatives in medical facilities all over southern California, the knowledge and personal care offered by their own oncologist floored the couple. “If people don’t appreciate what is here, perhaps it is because they have not been to other places,” suggests Rafi.

Maryam describes her husband as “fearless” and says even his first hospital visit at age 85 failed to rattle him. “It’s just part of life,” Rafi announces with hands raised. “Every time I walk into the doctor’s office, I hug about ten people. Everyone there is so nice and helpful. I always return home feeling so much better.” This welcoming feeling he gets when visiting the Cancer Center means a great deal. Rafi and Maryam fled their home country of Iran in the 1980s during the Islamic Revolution and settled here in the U.S. with their two young daughters. While they had to leave behind all their property and belongings, they retain and revere a spirit of impeccable hospitality so important to many Iranians. They banter back and forth switching between English and Farsi, settling on the right words to describe their interactions with Dr. Kass and the Cancer Center. Rafi finally settles on calling it a type of classroom where one can learn the best way to help others. “Watch the people who work there,” he recommends. “Observe their humanity and the feeling of responsibility they have. It’s beautiful.” ●

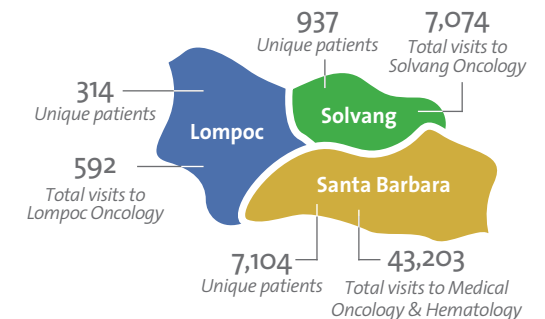

Top 10 Diagnoses

32.5%
Breast Cancer

18.2%
Lymphocytic
Leukemia

9.6%
Gastrointestinal
Cancers

9.2%
Prostate & Other
Male Cancers

5.4%
Lung Cancer

5.3%
Hematologic
Disorder

4.0%
Gynecologic
Cancers

3.1%
Urinary Cancers

2.6%
Melanoma &
Other Skin Cancers

2.2%
Head & Neck
Cancers

7.9%
Other

Radiation Oncology As the premier provider of Radiation Oncology in Santa Barbara County, the Ridley-Tree Cancer Center is proud to provide the latest treatments available, including stereotactic radiosurgery, brachytherapy and external beam radiation therapy. Our radiation oncologists are board certified and have received extensive training from world renowned institutions.

1,375 Unique patients
27,268 Total visits to Radiation Oncology

2017 Highlights In 2017, the Radiation Oncology Department was accredited by the American Society for Radiation Oncology (ASTRO) for compliance with its Accreditation Program for Excellence (APEX®), making Ridley-Tree Cancer Center the first facility in Southern California to receive the designation. The team met a list of rigorous, evidence-based standards for practicing radiation oncology, emphasizing their commitment to high standards of safety and quality.

Denny Bacon

Last spring, **Denny Bacon** decided he needed to know more about his constant throat-clearing. Rounds of tests ultimately revealed a base of tongue cancer, shocking Denny and his wife, **Bitsy**. “They told me it’s a curable cancer in a terrible location,” explains the 72 year-old. This was the second time Denny grappled with nervous feelings while waiting on lab results that could alter the course of his life. Back in 1993 when he worked in Seattle as a securities trader, he sat with his first wife, Christina, when she learned liver cancer was racing through her body. “I remember the fear and shock and almost trauma that we experienced when we received the news,” he recalls. Denny transformed into Christina’s full-time caregiver for ten years until her death in 2003 at age 54. This time around, confidence in his medical team positively lifted Denny’s perspective on his own diagnosis, especially the staff of the Radiation Oncology Department where he arrived every morning like clockwork for seven weeks. “All the people there are remarkable, from the nurses and doctors to all of the radiation therapists. They are upbeat, they are encouraging and warm, and they love their work,” reports Denny. “They approach it with an attitude of cheerfulness that makes you think this is not a sad place, this is a place where healing occurs. So that became my approach.”

Dr. W. Warren Suh, the radiation oncologist in charge of Denny’s state-of-the-art treatment and oncology care, helped to guide the couple through the difficult protocol, in coordination with **Dr. Alan Rosenblum**, Denny’s medical oncologist. Denny particularly liked not feeling rushed during treatment appointments in Radiation Oncology and recognizes now the doctor’s excellent timing in sharing information. “You can only absorb so much of what they are telling you at any given time. Nobody got ahead of me. They waited until I was about to approach that particular set of problems or issues. In retrospect, I really appreciate that,” he notes. Bitsy also remembers the calm and patient manner of **Dr. Shane Cotter**, the on-call physician when she rang late one evening, worried that Denny may need to go to the hospital. “As a caregiver, I felt we approached his illness as a team,” she comments. “We both trusted that the process would be completely adequate to take care of what he needed and it surpassed our expectations.”

Three months before Denny’s diagnosis, the couple serendipitously signed on to financially assist the important work at Ridley-Tree Cancer Center following an impassioned pitch from their friend and former Cancer Foundation development director and current member of the Cancer Foundation’s Board of Trustees, **Art Merovick**. Now on the other side of his medical journey and thrilled that his recent post-treatment PET scans show no sign of cancer, Denny continues to attend a support group with Bitsy for those with head and neck malignancies. He’s also an eager weekly volunteer at the Cancer Center and a new member of the Cancer Foundation’s Board of Trustees. “I feel like a million bucks now,” he says enthusiastically. “I am committed to cancer care not only from having been a caregiver, but also having been a patient. This place? This is as good as it gets as far as I’m concerned.” ●



“I am committed to cancer care not only from having been a caregiver, but also having been a patient.”

Top 10 Diagnoses

30.7%	26.2%	9.4%	7.2%	5.8%	4.9%	3.2%	3.0%	1.9%	1.7%	6.0%
Breast Cancer	Prostate & Other Male Cancers	Head & Neck Cancers	Lung Cancer	Gastrointestinal Cancers	Gynecologic Cancers	Central Nervous System Tumors	Lymphocytic/Leukemia	Sarcoma	Melanoma & Other Skin Cancers	Other



“My goal is to gain the trust of patients and physicians in the community.”

Surgical Oncology Surgery is a key component in the care of patients living with cancer. Our trained surgeons specialize in various types of cancer including breast cancers and upper GI cancers, and they provide comprehensive evaluation, treatment planning and surgical approaches to ensure the best possible outcomes for our patients. The Surgical Oncology Program is based at the Ridley-Tree Cancer Center for outpatient care and at Cottage Health for inpatient care.

2017 Highlights In 2017, the Surgical Oncology Department welcomed Santa Barbara’s first fellowship-trained surgical oncologist, **W. Charles Conway, MD FACS**, expanding the capabilities of the Cancer Center to encompass the three primary modalities of cancer treatment – Surgical Oncology, Medical Oncology and Radiation Oncology.

Dr. W. Charles Conway

When **Dr. Charles Conway** arrived in the fall of 2017 as the new Director of Surgical Oncology at the Ridley-Tree Cancer Center at Sansum Clinic, he was the organization’s first fellowship-trained surgical oncologist. Fellowship training in oncological surgery is undertaken after completion of a residency in general surgery. This added training focuses on the care of patients with cancer including added experience with complex operations and, importantly, stresses a multidisciplinary approach where treatments are planned by a team of cancer physicians from different disciplines. “*We try to see ourselves not only as surgeons, but also as cancer doctors,*” Dr. Conway emphasizes. He is focused on developing the GI Surgical Oncology Program at the Cancer Center and its coordinated multidisciplinary programs, while also facilitating research and new clinical trials. “*My goal is to gain the trust of patients and physicians in the community,*” he explains. “*The new cancer center is ideally suited for high-quality cancer care.*”

While Dr. Conway’s career landed him at top tier institutions in Detroit, Los Angeles and New Orleans, his interest in medicine began in his tiny hometown of Fremont, Michigan where he knew the city’s handful of general, jack-of-all trades physicians. Dr. Conway shadowed several of these doctors while at Wayne State University Medical School, giving him a view of the kind of small-town medicine he guessed he might pursue one day. “*I always admired their skill and dedication to their patients,*” notes Dr. Conway.

Following medical school and a general surgery residency at Wayne State University and the Detroit Medical Center, Dr. Conway spent a year researching colon cancer cellular adhesion, knowledge he draws from regularly. “*It makes you a little better at deciphering whether or not a medical paper will be important in patient care,*” he points out. Dr. Conway’s next stop was the Surgical Oncology Fellowship Program at the John Wayne Cancer Institute in Santa Monica, California. Included was broad surgical oncology training as well as focused time learning about the treatment of gastroesophageal cancers at the University of Southern California, and liver and pancreas cancers at Cedars-Sinai Medical Center. This specialty training led him to Ochsner Medical Center in New Orleans. For eight years, he worked as a pancreas, liver and upper GI surgeon, performing over 250 Whipple operations, a procedure where the head of the pancreas, the duodenum, bile duct and other nearby tissues are removed. Dr. Conway specialized in the most intricate surgeries, including Louisiana’s first all-robotic Whipple procedure. “*Pancreatic surgery has become much safer,*” he asserts. “*We are able to find patients with earlier stages of disease and even pre-cancerous lesions of the pancreas, and the chemotherapy for pancreatic cancer is more effective.*” ●

Nuclear Medicine plays a critical role in cancer diagnosis and treatment by capturing images that deliver vital information about the function of cells and major organs. This involves the use of radioactive materials to create images of organs and study their functions.

4,047

Unique patients

8,027

Total visits to Nuclear Medicine

2017 Highlights In 2017, Nuclear Medicine performed 1,850 PET scans, a 16% increase over 2016, largely due to new studies and drug developments in the field. The department continues to be one of the top facilities in California to treat bone metastases from prostate cancer patients with Xofigo®. The department participated in the Imaging Dementia-Evidence for Amyloid Scanning (IDEAS) trial for the detection of dementia and neurodegenerative disease.

Cathy Farley

Even though **Cathy Farley** walks around cancer-free more than ten years after her diagnosis, each time she arrives for her annual PET scan, her stress level rises. She wonders if the imaging test will detect new cancer growth. The only thing that always eases her tension is nuclear medicine technologist, **Ed Schroeder**. Every year, without fail, he parks himself outside the elevator waiting to greet her and escort her in. Ed met Cathy in 2008 when her world swirled like never before. At 43 years-old, she grappled with managing a stage 3, metastatic breast cancer diagnosis while juggling her roles as a mother of three teenagers and as a UC Santa Barbara police captain. *“Here is this female police officer at the top of her game, and then life took over,”* she explains tearfully. Even after all this time, the emotions flood back when she recalls that first appointment with Ed. Externally she appeared as a tough and capable officer of the law and a super-star for her family and volunteer community in Lompoc, but internally she felt fragile and unsure of her future. *“Ed was so caring, so gentle, when everything was so overwhelming for me,”* she says. *“He has always been there for me and his presence just gets me to relax. I really appreciate that.”* Cathy and Ed bonded quickly after she learned his father served as a New York City police officer. *“What Ed does is look after and take care of people. And that’s how I see what I do,”* she shares.

After her initial diagnosis, Cathy received chemotherapy and radiation, had a modified radical mastectomy and began taking the cancer-blocking drug Tamoxifen. Her yearly PET scan (short for Positron Emission Tomography) allows her medical oncologist, **Dr. Mark Abate**, to view how her organs and tissue are working. The special camera can provide a view of how a patient’s body is responding to treatment or whether new cancer is developing. The fact that Cathy passed the test cleanly each year leaves her breathless, especially when she personally knows other women with a similar condition who haven’t fared as well. She chalks up her fate to sheer grit and the support she has received from her family and other female colleagues who battle breast cancer alongside her. Ed’s respect and admiration for Cathy’s strength and determination kept her on his radar and calendar for all these years as he’s watched her rise, despite her health challenges, to become the Assistant Police Chief on the UCSB campus. *“It wasn’t the life I planned, but once it happened, I thought, I am not going to let this thing beat me,”* she confirms. *“I do believe that a real positive attitude and listening and following the directions of my whole cancer treatment team is what has led to my survival.”* ●



“Ed was so caring, so gentle, when everything was so overwhelming for me.”

Top 10 Diagnoses

20.2%
Breast Cancer

18.1%
Prostate & Other Male Cancers

11.3%
Lymphocytic Leukemia

10.0%
Lung Cancer

9.6%
Gastrointestinal Cancers

7.8%
Endocrine Tumors

5.7%
Head & Neck Cancers

4.9%
Melanoma & Other Skin Cancers

3.3%
Gynecologic Cancers

3.3%
Urinary Cancers

5.8%
Other



“ They keep very close track of everything and make it so easy to contact them if you have questions... they always answer right away and the feedback is supportive and thorough. ”

Photo credit: Melina Roth Photography

Clinical Research The Ridley-Tree Cancer Center is our community’s leader in cancer research, participating in an array of global studies alongside other major medical facilities. This includes providing our patients with access to many of the same trials that are available at leading cancer centers and academic centers around the country.

2017 Highlights In 2017, the Clinical Research Department enrolled a record 99 new patients in clinical trials, more than doubling the new enrollments in 2016, and was recognized by US Oncology Research Network (USOR) as a top-enrolling site for treatment trials. Through collaboration with USOR, the team expanded their study profile to include diagnoses previously without clinical trial options at our Center.

Nancy Wiggins

Last summer, the same day **Nancy Wiggins** was scheduled to begin chemotherapy in Montana for breast cancer, an unexpected, serious medical complication arose that was nearly fatal. Both her daughters living in Santa Barbara, and in the medical field themselves, pleaded with their 75 year-old mother to fly to Santa Barbara to continue her care with them by her side. Nancy relented and that decision turned out to be a critically important one. With the help of patient navigator, **Sam Howland, MS**, Nancy contacted medical oncologist, **Dr. Fred Kass**, to ask him to review Nancy’s cancer treatment plan. Dr. Kass determined that the most effective course following her mastectomy months earlier was not chemotherapy, but rather a clinical trial testing the use of the cancer-blocking oral drug, **abemaciclib**.

In Nancy’s case, chemotherapy would not have been an effective treatment for her cancer and could have caused her to suffer significant side effects, according to Dr. Kass. A retired nurse practitioner herself, Nancy wishes she and her husband, a pediatric cardiologist, had initially further researched her treatment. “*That was a mistake,*” she admits. Second opinions from two large cancer centers echoed Kass’ recommendation. Nancy felt a sense of confidence in her new medical team, and the stress and worry she experienced finally lifted. “*It was a tremendous relief and I felt safe,*” she explains. “*This is the answer I was hoping for.*” In January, after six weeks of radiation, Nancy enrolled in the **monarchE study** targeting women with early stage HR+/HER2-negative breast cancer. Participating patients received either the research drug abemaciclib along with endocrine therapy, or endocrine therapy alone. Nancy began the combination protocol. “*There was so much good data already that I knew this would be my best choice,*” she confirms. Clinical research coordinator, **Anisha Kumar**, guided Nancy through the process so the highly-monitored trial protocol could be followed to the letter. “*They keep very close track of everything and make it so easy to contact them if you have questions. They always answer right away and the feedback is supportive and thorough,*” shares Nancy. “*They really know what they are doing.*”

Ridley-Tree Cancer Center is uniquely and purposely designed to foster and support clinical research. Its oncologists are regular, active participants and supervisors of many trials that provide more treatment access and options for patients. Dr. Kass’ professionalism and expertise inspired Nancy to begin her clinical trial; but the lab test results proving the medical success of her treatment plan is what makes shuttling between Montana and Santa Barbara completely worthwhile, says Nancy. “*I landed in such a good place.*” ●



The Cancer Foundation contributed \$101,132 to support research and clinical trials in 2017.

Top Cancer Types in Trials

30.5%
Breast

16.0%
Prostate

10.0%
Lymphoma

6.0%
Ovarian

4.0%
Lung

1.6%
Pancreatic

1.6%
Multiple Myeloma

1.6%
Uterine Sarcoma

28.7%
Other

Patient Navigation The Ridley-Tree Cancer Center's patient navigators provide valuable education to patients and families, offer support at times of transition in care, and act as liaisons between individual patients and the various healthcare providers required for proper diagnosis, treatment and disease management.

1,245

Unique patients assisted by patient navigators

9,765

Patient encounters with patient navigators

2017 Highlights In 2017, the Patient Navigation Department added two new patient navigators. The department invested in continued education, sending three navigators to the Oncology Nursing Symposium and another navigator to a conference to receive Navigation Certification. In addition to their involvement in cancer prevention and awareness events in the community, navigators expanded their reach and began monitoring patients of the Lung Cancer Screening Program.

Arthur McNair

Standing tall and lanky with a huge grin, **Arthur McNair's** presence hides the anguish he experienced during the last year. At 69 years-old, he lost his wife, Yvonne, after a terrible battle with cirrhosis; he had to move from his home to a tiny studio in the Friendship Manor retirement complex; and he received a diagnosis of inoperable lung cancer. The unfortunate circumstances failed to dent his polite and gentlemanly manner, a nod to his southern Mississippi roots.

As a part-time chaplain at the county jail and a deacon at his church, Arthur moves through the world best when he's encouraging others in their faith. This time, he was the one tested as his body strained to tolerate the recommended chemotherapy, radiation and immunotherapy. *"It was pretty wearying for him. He's had a course that hasn't been easy,"* shares **Dawn Elliott, CN-BA**, patient navigator. The two connected *"just like that"* Arthur recounts as he snaps his fingers. *"She always made me feel good about the whole situation."* He latched on to Dawn as she reminded him of appointments and accompanied him to meetings with his medical team. She also connected him to important social services to help him budget insurance bills on his small Social Security allowance.

Without a spouse to lean on, Dawn became an important source of emotional support for Arthur. *"I love to tell people that I will be their person for a while,"* explains Dawn. *"I told Arthur, I am your girl. He would eat that up."* All the while, Arthur was determined not to let his worldly worries crush his spirit. He doesn't just sit in the pews at the Greater Hope Missionary Baptist Church. He shows up at the Cancer Center acting like his hope is bigger. *"He is always saying how thankful he is for the people at the Cancer Center,"* Dawn points out. *"I thank God for them,"* rejoices Arthur. *"They are just like a family. It's not just a job for them. They are really trying to help."* ●



The Cancer Foundation contributed **\$575,340** to support patient navigation in 2017.

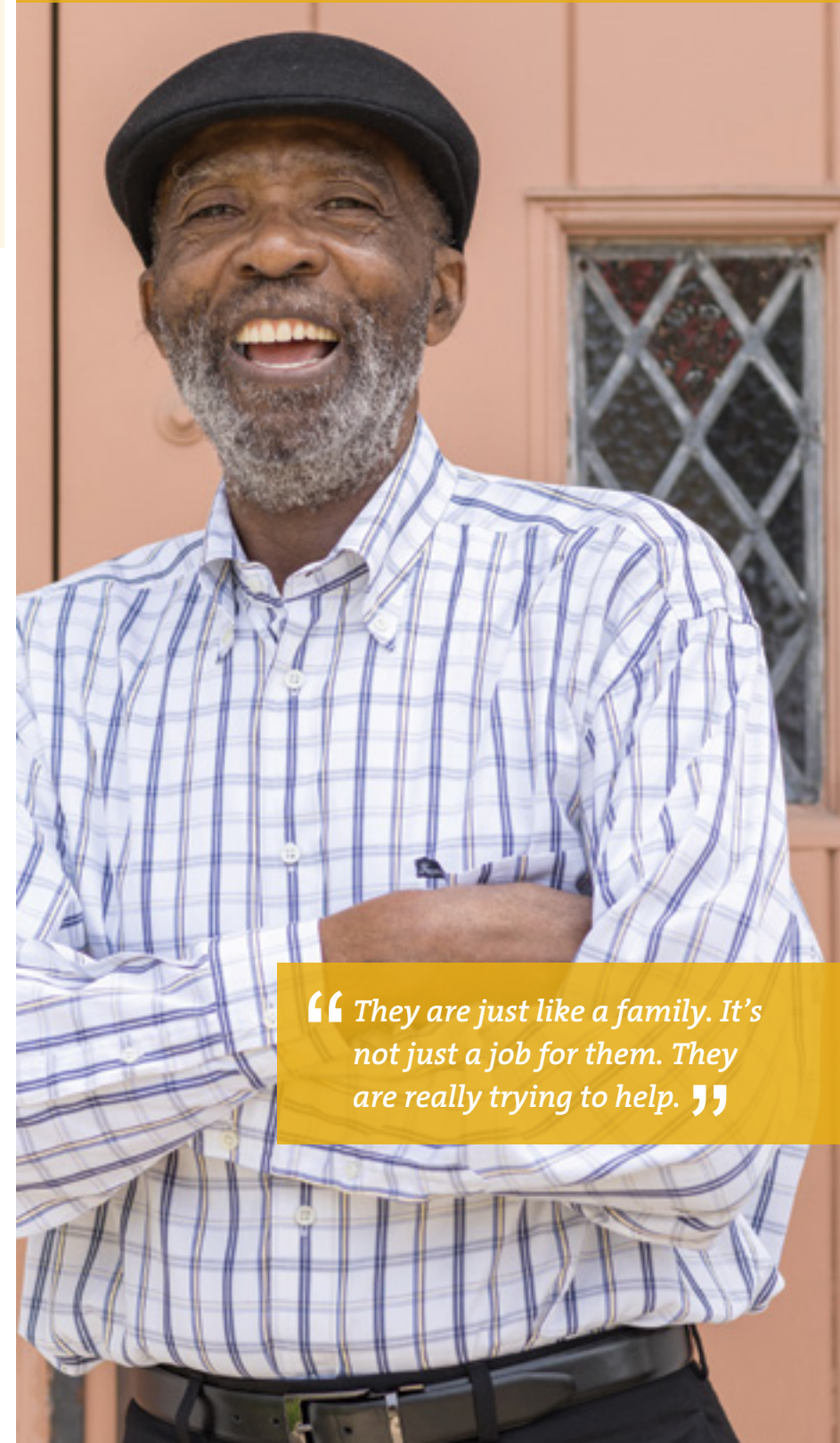

“ They are just like a family. It's not just a job for them. They are really trying to help. ”



“Along the way, I have always reminded myself of the good things. The people at the Cancer Center are among what I count as the good things.”

Genetic Counseling The Genetic Counseling Program helps patients and families with a history of cancer to better understand and manage the risk for developing cancer through genetic risk assessment and genetic testing. Our genetic counselors translate complex genetic information into understandable recommendations for patients, physicians and families.

2017 Highlights In 2017, the Genetic Counseling Program increased the average referral rate to 75 referrals per month. To support development of the field, the program hosted two master's degree students and began collaborations with the Genetic Counseling Master's Program at the Keck Graduate Institute. The Center's three licensed certified genetic counselors delivered several talks for healthcare professionals and members of the community and produced an educational video campaign for launch in 2018.

Jill Horton

Jill Horton may be soft-spoken, but she's one tough lady. She welcomes a truckload of hard work with a smile. She constructed a single-family house on her own, and for years drove a giant FedEx tractor trailer overnight every evening from Santa Barbara to Los Angeles. Jill approaches her ovarian cancer diagnosis in very much the same straightforward way, delving into the information about her disease. "I was pretty boring, medically, until last year," divulges the 55 year-old. "There was no history of cancer on either side of my family going back two generations." Her second career in residential design and drafting got put on hold while Jill accepted the recommendation from her oncologist, **Dr. Ryan Kendle**, to have surgery and chemotherapy. "It happens so fast, you are just in survival mode," she discloses. Jill channeled those uncertain feelings into a quest to understand more about the root cause of her cancer. "I'm naturally curious. I didn't question the authority of the doctors, but I was constantly questioning what to do next," she explains. Dr. Kendle suggested that Jill use genetic testing to uncover more about her condition. She connected with genetic counselor, **Hannah Andrews, MS, LCGC**, who helped her to create a lengthy family history and to undergo a saliva test to map her DNA. "I love interacting with patients in this way," Hannah affirms. "I know it can be emotional and I really appreciate being welcomed into my patients' lives and having them share with me; whether they need a listening ear or they need help accessing what could be causing their most recent medical history."

Jill's multi-gene panel workup bore out important details. She discovered she is a carrier of a RAD51C gene mutation, increasing her risk of ovarian cancer from 1.5% to between 5 and 9%. Without reliable screening for ovarian cancer, doctors often advise women between the ages of 45 and 50 who carry a RAD51C gene mutation to have their ovaries and fallopian tubes removed preventatively. All of these intricate biological details of the genetic testing fascinated Jill, and the new knowledge actually gave her a sense of calm. She passed on her results to her sister and brother, who are now considering genetic testing themselves. Jill is hopeful that scientists and doctors in the future may learn more about the RAD51C gene. "When we learn what's happening with our bodies, we can make better decisions about our health. Participating in genetic testing helped me do that." Jill is grateful for the Genetic Counseling Department and for those at the Cancer Center who helped pave the way to better health. "Along the way, I have always reminded myself of the good things. The people at the Cancer Center are among what I count as the good things." ●



The Cancer Foundation contributed **\$300,493** to support genetic counseling in 2017.

572	435	12	48	15
Patients were seen for hereditary cancer risk counseling	Patients pursued genetic testing and follow-up genetic counseling	Participants were counseled on results ordered by another provider	Participants were identified with breast cancer gene mutations	Participants were identified with colorectal cancer gene mutations

Oncology Social Work The Oncology Social Work team is dedicated to helping patients with psychological, social and financial stresses associated with the diagnosis and treatment of cancer. This includes counseling, case management, support groups, assistance with home care and long-term care, insurance, transportation, finances and advocacy.

2017 Highlights In 2017, the Oncology Social Work Department continued its extraordinary patient care by advocating for patients and obtaining four times more free medication for patients compared to 2016. Social workers and staff collaborated with many departments on the development of new critical interdepartmental workflows (such as free infusion drugs, oral drugs, co-pay assistance, transportation, charity care) demonstrating their ongoing commitment to continually improving patient care.

Belmi Tepeque

Belmi Tepeque's twenty-something life appears quite different than her days as a Santa Barbara Don. As a young married mother, she left college after two semesters to help support her daughter. Sharing one tiny house with four adults and four children wasn't always easy, but she enjoyed her secretarial job and watching her two year-old, Genesis, grow and play alongside her cousins. With her home life stable, she hoped to return to Santa Barbara City College. Then last summer, during surgery to remove ulcers, doctors discovered Belmi had stage 3 stomach cancer, gastric adenocarcinoma. An intense regimen of chemotherapy and radiation sapped her energy and left her struggling to manage her active toddler. "It's been very hard," Belmi admits, tears welling up. "Sometimes I get frustrated because I know she just wants to run and play and have time with me." When she became too sick to work, the enormity of her circumstances overwhelmed her. "Sometimes I would just get stuck and not even know how I was continuing," explains Belmi.

"She was pretty devastated because of her diagnosis and losing her job," describes oncology social worker, **Amy Shapton, MSW, ASW**. Amy began to leverage every resource and fund that could provide financial aid for Belmi. Her husband Gustavo's salary combined with disability payments barely covered medical expenses plus the basics like rent, food and gas. If their family income increased, they would lose state funds. To navigate this financial maze, Amy meets regularly with Belmi to sort through her bills and help her apply for housing assistance. They find solutions so Belmi can keep the medical appointments she critically needs. Knowing that cancer patients face unique social and emotional challenges, Amy counsels Belmi on staying well amidst the emotional storm of battling cancer. "I am always trying to figure out ways to remove these stresses so she can focus on her treatment and self care," says Amy. As a young Latina mother, Belmi often felt judged by others for her life decisions. In Amy's presence, she felt nothing but acceptance. "She takes time to listen to me, she goes out of her way to help, even when I know she has a big workload ahead. It has given me great comfort to know someone is there for me," Belmi shares. ●



“It has given me great comfort to know someone is there for me.”

Financial Assistance Provided

\$8,738,574
Free medications

\$575,657
Grants from outside agencies for co-pay assistance

\$81,541
Grants from outside agencies for gas and living expenses

Number of Patients & Families Receiving Financial Assistance

756
Unique patients received financial assistance

351
Unique patients received assistance with health insurance coverage

2,124
Unique patients served by the Cancer Center's Social Work team



The Cancer Foundation contributed **\$529,288** to fund social work services in 2017.

The Cancer Foundation contributed **\$150,000** to support patient assistance/charity care in 2017.



“There’s a lot to know when someone comes down with something like cancer and I’m thankful Rebecca was so informative.”

Nutrition The Cancer Center’s oncology dietitian nutritionists provide personalized food and supplement recommendations to patients to correct nutritional deficiencies and help optimize nutritional health and well being during and after treatment.

768
Unique patients received
nutrition assistance

3,057
Total patient visits with
the Nutrition department

2017 Highlights In 2017, the Oncology Nutrition Department increased the total number of patient consults, classes and other patient encounters by 16%. The team saw a growing number of patients for initial nutrition consults and patients with diverse diagnoses. Both nutritionists are board-certified oncology dietitian nutritionists. The department hosted its first public cancer prevention event, *Amazing Salads and Yoga - A Cancer Prevention Experience*.

Patricia Carter

Patricia Carter, a pancreatic cancer patient, could only dream about eating her favorite foods while undergoing treatment in the summer of 2017. A symptom storm raged through her body leaving her feeling sick and extremely fatigued. “I would wake up in the middle of the night wondering what I ate,” describes the 70 year-old. After undergoing surgery to remove the head of her pancreas, Patricia’s absorption of food was compromised. The cause? A decrease in the production of pancreatic enzymes that usually help break down and absorb food in the small intestine. When oncology dietitian nutritionist **Rebecca Colvin MPH, RDN, CSO** first saw Patricia, she was experiencing severe malabsorption. “She had lost lots of weight which is not uncommon,” says Rebecca. During their frequent appointments, Rebecca evaluated Patricia’s various concerns and symptoms, and helped her learn which foods were triggers. Rebecca would suggest other menu options that could be better tolerated. Always a priority was optimizing Patricia’s nutrition so she could avoid unwanted delays during treatment. After Rebecca analyzed Patricia’s food choices and patterns, she could assist **Amanda Sweet, PA-C**, Patricia’s physician assistant, in ordering and dosing pancreatic enzyme medication. This team strategy worked, and by the end of her treatment, Patricia gained back weight and had a quality food plan that allowed her to eat without distress. “It was a challenge. I know it wasn’t easy, on her but she’s in a good place now,” reports Rebecca.

Rebecca, a native of New Orleans, joined the Oncology Nutrition Department in 2016. Her extensive training as an oncology dietitian nutritionist gives her specific science-based knowledge to assess and manage a patient’s nutritional health, including food and supplement choices, during cancer treatment and into survivorship. Both Rebecca and oncology dietitian nutritionist **Sarah Washburn MS, RDN, CSO** are board-certified by the Academy of Nutrition and Dietetics. To receive this distinction, oncology dietitian nutritionists must have at least 2,000 hours of experience working directly with cancer patients. They work closely with the rest of a patient’s medical team for a strategic, coordinated approach to care. These women thoroughly understand the unique challenges that cancer patients face when it comes to food and nutrition. “There’s a lot to know when someone comes down with something like cancer and I’m thankful Rebecca was so informative,” shares Patricia. ●

CANCER FOUNDATION
OF SANTA BARBARA

The Cancer Foundation contributed \$235,264 for oncology nutrition in 2017.

Wellness Programs The Wellness Department offers a wide range of activities to provide a healing and supportive atmosphere for patients and their caregivers. Programs include yoga, exercise programs tailored for all phases of treatment, painting, music therapy, flower arranging, oncology massage and more.

410

Unique patients attended wellness programs

2,200

Total attendees in wellness programs

2017 Highlights In 2017, the Cancer Center augmented its robust Wellness Program with the addition of Creative Craft Circle, Meditation for Relaxation, Healing Sounds Circle and Colors of Hope Coloring Class. The Infusion Room Massage Program added six more volunteers to support additional hand and foot massages for patients receiving treatment. A year-end patient evaluation distributed to all wellness participants reflected high ratings, including a 98% score for helping alleviate stress.

Ken Jewesson

After a long career teaching and directing art institutes and museums in California and Texas, returning to life as an art student perhaps felt like an odd turn for **Ken Jewesson**. But this time, the 78 year-old professional artist picked up a paintbrush for a different reason. While under the care of **Dr. Fred Kass** for prostate cancer, Ken learned the Cancer Center offered its patients free art classes – with no supplies, experience or reservations needed. His longtime friend and art instructor, **Rick Stich**, who leads the sessions, convinced Ken to step out of his home studio and try one out. While art is a strongly-held passion and a calling for Ken, something other than the finished product kept him coming back. *“I found that I enjoyed the other people. We all bounce off one another, rely on one another and enjoy each other’s gifts,”* Ken explains. *“It adds a great deal to my life and I look forward to going.”* These art classes are among a litany of wellness activities and classes offered to patients as a way to help them heal and take a mental break from cancer. *“These classes are intended to give patients an opportunity to slow down and focus on something else. It’s a stress management technique, really,”* reports **Lisa Winebrenner**, Ridley-Tree Cancer Center’s Wellness and Community Outreach Manager.

Ken and his wife **Frances**, longtime patrons of the arts in the cities they have lived, were so moved by the services and staff at the Ridley-Tree Cancer Center that they decided to sponsor a namesake balcony on the 3rd floor of the new building. Several of Ken’s paintings hang on the walls there, along with many others created by patients, which visitors can enjoy and appreciate. Ken could have chosen multiple professional locations to discuss the finer points of his abstract art creations; however Rick, his RTCC volunteer friends (many of whom are former patients) and those in the Cancer Center’s class hold special meaning. *“We all have something in common and we all hang in there together,”* notes Ken. *“I feel very blessed it’s just a few minutes from home.”* ●



The Cancer Foundation contributed \$177,677 for wellness programs in 2017.

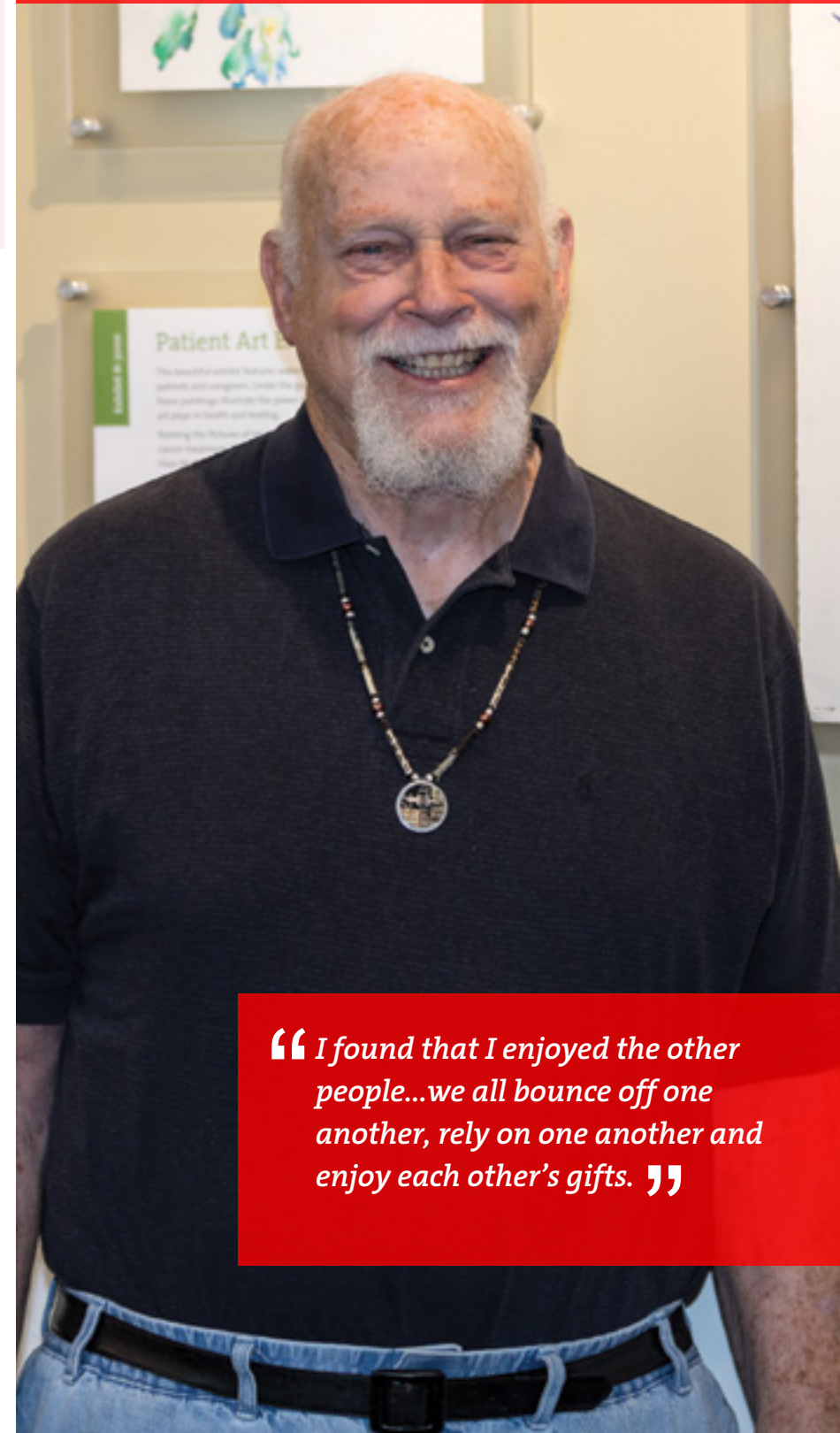

“I found that I enjoyed the other people...we all bounce off one another, rely on one another and enjoy each other’s gifts.”



“ We believe that providing information empowers patients. They are better prepared for what’s ahead. ”

Resource Library The Resource Library offers a comfortable place where patients and families can find current, comprehensive information about all aspects of cancer. Our library coordinator also provides physicians and clinical staff with scientific medical literature that is in support of our evidence-based approach to care.

443

Inquiries made to the Library by physicians, patients and family members in 2017

2017 Highlights In 2017, the Cancer Center’s library coordinator, Youngmi An, received her Consumer Health Information Specialist certification from the Medical Library Association and became a full-time resource. To address the rapid growth of online health information, Youngmi developed InfoGuides – online guides to help patients and caregivers locate reliable, high quality health information on the Internet. Guides are available for 16 various tumor types as well as 16 other cancer-related topics, and the selection will continue to expand.

Youngmi An

Whether the need for information comes from a newly-diagnosed patient or a member of the community, **Youngmi An**, Resource Library and Education Coordinator, is ready to connect them with the wealth of materials available at Ridley-Tree Cancer Center. The free service she provides helps those facing a cancer diagnosis find reliable and trustworthy information, whether it’s contained in a book, brochure, DVD or on the Internet. “Often, patients just fear the unknown. They don’t know what they want or need or where to begin. They just need a starting point,” describes Youngmi. “We believe that providing information empowers patients. They are better prepared for what’s ahead.” There is a level of comfort that patients gain, she explains, when they learn more about their type of cancer and know what questions to ask. They’ll begin to learn some medical vocabulary so they can actively participate during their doctor appointments. Youngmi truly enjoys sitting down with patients or their family members, but she’s also always willing to just hand-off or print out materials on their subject of interest.

Time spent at the Wheelock College library and the Dana-Farber Cancer Institute in Boston helped to hone Youngmi’s people skills. “What I learned the most was how to be approachable and open, how to listen to people, treat them with respect, and address their needs,” she explains. Here in Santa Barbara, Youngmi knows how to find the most relevant materials from the most-trusted sources. She helped to create the **InfoGuides** available on the Ridley-Tree Cancer Center’s website and regularly communicates with other cancer libraries, always looking for the latest resources that she can tailor to each patient’s needs. While the research process is daunting to some, Youngmi loves the challenge. “Sometimes the best questions are the difficult ones. I get really excited about that,” she shares. This past year, Youngmi spoke to several patient support groups to offer guidance on how to investigate their cancer wisely. She assists physicians and staff with research and is constantly updating the Library’s materials. Finding more resources for Spanish-speaking patients and helping to plan events at the new **Wolf Education & Training Center** are some of her big goals for 2018.

The library is also a treasure trove of items related to healing. Yoga and exercise DVDs can be checked out, as well as musical instruments used by the Music Therapy program. Patients can borrow from a cart full of entertaining books and coloring materials to use during their infusion treatments or they may choose to join a monthly book club held in the Library. Having all these assets under the roof of the Cancer Center allows Youngmi to link people with important services right on site. A patient looking for news on cancer-fighting diets can be connected to an oncology dietitian nutritionist. A family member needing assistance on how to communicate about a diagnosis can meet with the Center’s team of social workers. “We are an incredibly collaborative team,” says Youngmi. “We purposely approach our work this way because we have the patients’ best interests in mind and we all want to provide them with everything they need.” ●

Prevention & Community Outreach The Ridley-Tree Cancer Center, in partnership with the Cancer Foundation of Santa Barbara, coordinates community outreach programs and events to improve our community's understanding about the importance of early detection and prevention of cancer, as well as new developments in care, diagnosis and treatment.

2017 Highlights In 2017, the colon cancer screening event, "Colon Cancer Prevention Forum," attracted 55 attendees and led to 11 free colonoscopies. The department began a new partnership with the Santa Barbara Housing Authority, collaborating on an event that provided 25 skin cancer screenings to local residents. To strengthen screening capabilities in our community, the team met with Santa Barbara Neighborhood Clinics to help educate their staff on cancer screening guidelines, cancer prevention lifestyles and resources available at Ridley-Tree Cancer Center.

Judy Corliss

Community health is only as strong as its partnerships and Ridley-Tree Cancer Center has a tenacious and determined partner in **Judy Corliss**. She's worked as a tireless organizer of critical colon cancer screening events for more than a decade. In her longtime role as an endoscopy nurse and her more current position as clinical manager of endoscopy at Santa Barbara Cottage Hospital, Judy is face-to-face with patients who caught cancer early as a result of a colonoscopy, as well as those who waited too long. "Nobody should really die from colon cancer. It's sad when it's something that's preventable. It just shouldn't happen," Judy explains. "She is the perfect advocate," comments **Lisa Winebrenner**, manager of wellness and community outreach at Ridley-Tree Cancer Center. Collaborating with Judy is easy, fun and most importantly, effective, according to Lisa. Their partnership centers on reaching every person in our community with lifesaving information about colon cancer prevention, the third most commonly diagnosed cancer in American men and women.

Colonoscopies directly prevent colon cancer deaths by detecting and removing precancerous growths at an early stage. At this time, treatment is often more successful. "We are all in this together working toward the same goal," reports Judy. "People should get their colonoscopies and live long healthy lives."

Judy's medical advice started to come from a much more personal place when at age 49, she learned that she herself had colon cancer. Surgery and chemotherapy put her on a path to wellness but the experience left her with a strong sense of responsibility to ensure others received similar care. Judy regularly leverages her positive relationships with physicians, nurses and technicians so the screening events she helps to plan are staffed by top experts in the field of gastroenterology. "Life is about connections. The people here, they lived through my experience with me," she recounts. "They were all very supportive and concerned. They don't like to give bad news ever, so anything we can do to prevent bad news is a good thing." Judy loves to use anyone's 50th birthday as a reminder of a milestone that could be better celebrated with a colonoscopy than cake. Whether it's at screening events, at work, or around town, she often takes the additional step of telling her personal story. "My kids will say 'Oh no, there she goes again'," Judy giggles. She understands the topic may be embarrassing, but she's unflinching when sharing how, without a colonoscopy, she might be missing her family and a job she truly enjoys. ●



The Cancer Foundation contributed **\$49,475** to fund prevention, education and outreach programs in 2017.

55 Adults attended the "Colon Cancer Prevention Forum" community awareness event.

349 Children, teens and young adults participated in youth-oriented cancer prevention and education programs.



“Life is about connections...the people here, they lived through my experience with me.”

Events 2017



Barbara Ireland Walk & Run for Breast Cancer March 2017

The 17th annual **Barbara Ireland Walk & Run for Breast Cancer** raised in excess of \$55,000 in 2017 to support breast cancer research, genetic counseling and patient navigation services at the Cancer Center. For the sixth year in a row, a kickoff event was held at Dargan's Irish Pub & Restaurant.

Congratulations to **Save 2nd Base**, who was awarded the Pink Ribbon trophy for being the team that raised the most money!

This event has raised **\$678,952** since its inception.



Viva La Vida Annual Celebration of Life May 2017

Over 800 patients, survivors, family members, friends and staff joined us for this free event which honors our community's patients and survivors and coincides with **National Cancer Survivors' Day**.



Cancer Center Walk/Run October 2017

The 25th annual **Walk/Run** was an inspirational event raising **\$165,573** in support of the Cancer Center's research and supportive care programs. Congratulations to the **Miracle Chefs** on receiving the largest team award with 45 people, and to **Julie Main's** team for raising the most money, bringing in over **\$19,000**.

Kudos also goes to **Karl Storz** for earning the prestigious Silver Cup! This is awarded to the First Place Team - the team that raises the most money in donations, on average, per person. The Karl Storz team raised an average of **\$1,340 per person**.

This event has raised **\$3,430,684** since its inception.

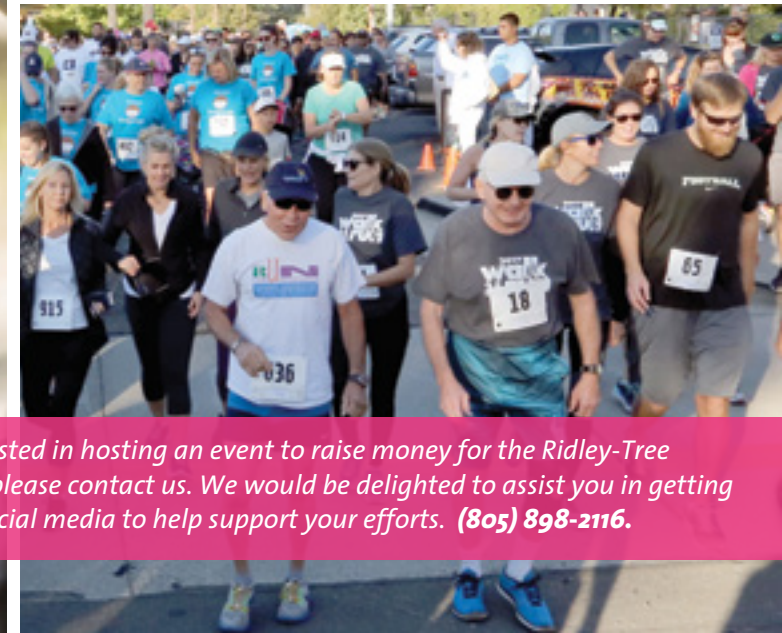

If you are interested in hosting an event to raise money for the Ridley-Tree Cancer Center, please contact us. We would be delighted to assist you in getting publicity and social media to help support your efforts. (805) 898-2116.

Rancheros Visitadores are Tough Enough to Wear Pink



On May 6, 2017, more than 750 **Rancheros Visitadores** from 37 states and 6 countries convened on horseback and carriages wearing pink along Alisal Road through downtown Solvang to Old Mission Santa Inés. For the sixth year in a row, the Rancheros chose to partner with Wrangler Jeans and the Tough Enough to Wear Pink Foundation to host this colorful event benefiting the Ridley-Tree Cancer Center. In celebration of this year's ride, the club members contributed a record **\$136,510** to fund research and support programs for local breast cancer patients.

Through the Rancheros' efforts, more than **\$680,886** has been contributed to the Cancer Foundation of Santa Barbara in support of local

breast cancer programs. These programs include clinical research, wellness classes and supportive care programs, genetic counseling and patient navigation.

"The Rancheros have been returning to Santa Barbara County and the Santa Ynez Valley for 86 years. Though our members come from far and wide, this is the Rancheros' home, and we have found a cause we believe in. We understand it is important to give back to the community we return to year after year," explains Ranchero Steve Beneto. *"The response has been fantastic as we continue our support of the Ridley-Tree Cancer Center and their excellent care of breast cancer patients and their families on the Central Coast."* ●



“ The response has been fantastic as we continue our support of the Ridley-Tree Cancer Center and their excellent care of breast cancer patients and their families on the Central Coast. ”



PAY TO THE ORDER OF Cancer Foundation of Santa Barbara

\$136,510

One Hundred Thirty Six Thousand, Five Hundred









Funds Raised by Cancer Foundation

Gifts Received

Designation	2017	2016	Difference	% Increase
General Support	\$496,819	\$430,005	\$66,814	16%
Capital Projects/New Cancer Center	\$10,581,619	\$7,972,408	\$2,609,211	33%
Research	\$131,967	\$102,050	\$29,917	29%
Patient Assistance	\$197,678	\$79,092	\$118,586	150%
Endowment	\$77,411	\$269,725	(\$192,314)	-71%
Patient Navigation	\$205,224	\$191,424	(\$13,800)	7%
Oncology Supportive Care/ Genetics/Wellness	\$406,022	\$321,794	\$84,228	26%
Equipment	\$29,055	\$25,845	\$3,210	12%
Event Sponsors	\$14,960	\$18,525	(\$3,565)	-19%
Other	\$102,158	\$0	\$102,158	100%
TOTAL	\$12,242,913	\$9,410,868	\$2,832,045	+30%

All figures represent funds collected; no pledges.

Grants Made by Cancer Foundation

Funds Granted by the Cancer Foundation to Local Organizations	\$ Provided
 Ridley-Tree Cancer Center at Sansum Clinic	\$2,180,524
 Santa Barbara Neighborhood Clinics - Cancer Prevention & Care Program	\$60,000
 Teddy Bear Cancer Foundation - Family Resource Specialist	\$45,000
 Cottage Health - Clinical Research Coordinator for Pediatric Oncology	\$39,392
 UCSB - Camp Kesem - Summer program for children whose parents have cancer	\$10,000
 UCSB - Research Mentorship Program - UCSB PhD candidates mentor select high-school students on cancer-related research projects	\$10,000





The Resource Library offers a comfortable place where patients and families in our community can find current, comprehensive information about all aspects of cancer.

The Elaine & Edward Stepanek Legacy Society

Peter & Rebecca Adams
Mr. & Mrs. William H. Allaway*
Mrs. Karine Anderson
Anonymous
Ms. Jeano Bailard*
Mr. & Mrs. William J. Bailey*
Mr.* & Mrs. Eugene C. Baum
Dr. & Mrs. Richard A. Baum
Betsy Bertero*
Mr. D. Craig Bigelow*
Mr. Joe Bleckel*
Dr. & Mrs. David Bohn
Joanne & Bob Bouslough
Mr. & Mrs. Dean Brown*
Ms. Helen J. Brown
Barbara Burket & Bob Hodges*
Les & Zora Charles
Greg R. Corso
Mr. John L. Courtois*

Mr. Lloyd E. Cox, Jr.*
Tom & Nancy Crawford
Mr. Michael Daly
Mr. Wallace T. Drew*
Ms. Jan Everote
Janice Bahler Fitzgibbons
Mr.* & Mrs. George C. Goranson
Mr. & Mrs. Ronald Green
Anna & David Grotenhuis
Mr. & Mrs. John Haigh*
Ms. Eva P. Harris*
Mr. Byron Haskin*
Ms. Yvonne Baker Heltman
Grethe & Henning Jensen
Kenneth & Frances Jewesson
Ms. Alvah M. Kaime*
Mr. & Mrs. Herbert Kendall
Mr. & Mrs. Richard Kickliter
Mr. & Mrs. William L. Kimsey

Henry & Heidi Kirkwood
Mrs. Gregorio Kogan*
Mr. Otto Korntheuer*
Ms. Mary Ann Kriebel*
Edward T.* & Bertha Lang
Marilynn Lang
Shirley & Seymour Lehrer
Chris & Mark Levine
Mr. & Mrs. Thomas N. Lewis*
Mr.* & Mrs. Jim Lindsey
Julie Lopp
Barbara S. & Robert Stanley
MacLean*
Mrs. Fatemah Marshall
Mrs. Kathleen Mayes
Patricia A. McCormack
Mr. & Mrs. Arthur J. Merovick
Mrs. Jane Merovick*
Janet Millar

Dennis & Soledad Morelos
Jean M. Nell
Gary & Anna Nett
Mr. & Mrs. Joseph G. Noh*
Mr. Austin H. Peck, Jr.*
Nancy Ann Peschek
Barbara Pieters
Mr. Mickey M. Plaut
Cherry Post
Mr. & Mrs. Hal Rich
Ms. Penny Ridgeway*
Lady Leslie Ridley-Tree
John & Janeanne Rinaldi
Mr. & Mrs. William Samson*
Rodney Sangster & Rebecca Morrison
Mr. & Mrs. Daniel A. Sattler*
Richard* & Maryan Schall
Kathleen D. Schepanovich

Mr. & Mrs. Rick Scott
Mr. & Mrs.* Peter Simeth
Judge & Mrs. C. Douglas Smith*
Mack & Judy Stanton*
Charles & Patricia Stevens*
Mr. Charles Storke*
Sue & Scott Suttner
Dr. & Mrs. H.T. Thoreson
Mr. & Mrs. James A. Tilton
Susana Lee Udden
Jean & Davis H. Von Wittenburg
Ms. Jennifer Wells
Frank & Parm Williams
Mr. Otis Williams*
Ms. Marie A. Wolford*

*deceased



"You never really know how lucky you are to have a world-class cancer center close by until you or a family member are diagnosed. My husband Richard often commented on how fortunate he was to receive his excellent treatment "just around the corner".* – Maryan Schall

Named Endowment Funds

Nan Cox Endowment for Lung Cancer Research

The **Nan Cox Endowment** was established for lung cancer research protocols performed by the Cancer Center, often in collaboration with other research institutions.

VALUE: \$373,171 (\$16,612 distributed in 2017)

Elvira Broome Doolan Endowment Fund

The **Elvira Broome Doolan Endowment Fund** was established from the estate of **Elvira Broome Doolan** and is restricted for research.

VALUE: \$11,465,319 (\$510,385 distributed in 2017)

Elizabeth McEwen Jacobs Endowment Fund

The **Elizabeth McEwen Jacobs Endowment Fund** is dedicated to medical or scientific research related to genetic cancer, with a primary emphasis on brain cancer.

VALUE: \$172,201 (\$7,661 distributed in 2017)

Julie Main Endowment Fund

The **Julie Main Endowment Fund** was established with proceeds from **The Main Event**, a celebration of Julie's life, and is restricted for wellness exercise programs for patients.

VALUE: \$170,725 (\$6,910 distributed in 2017)

*Named Endowment Funds require a minimum of \$100,000 to be established. The principal in a named endowment remains protected and grows over time, while annual distributions ensure that the Ridley-Tree Cancer Center receives a perpetual source of philanthropic support for the purpose designated by the donor. To learn more, contact **Lori Willis**, Executive Director of the Cancer Foundation of Santa Barbara at (805) 898-2187.*

Arthur J. Merovick Endowment for Patient Assistance

To honor Art Merovick's extraordinary contributions to the Cancer Center as its Director of Development for 17 years, the Cancer Center Board of Trustees established the **Arthur J. Merovick Endowment for Patient Assistance** in 2011.

VALUE: \$1,766,262 (\$73,196 distributed in 2017)

Toby Ann Parisse Memorial Education Fund

Richard Parisse and his three children honored their wife and mother, **Toby Ann Parisse**, with a memorial gift dedicated to benefitting the patients at the Cancer Center by funding continuing education for physicians, nurses and staff.

VALUE: \$170,315 (\$7,190 distributed in 2017)

Scott D. Smith Memorial Fund

The **Scott D. Smith Memorial Fund** was established in memory of **Scott Smith** and is restricted for colorectal screening and prevention programs.

VALUE: \$1,872,566 (\$83,355 distributed in 2017)

Thomas H. Weisenburger, MD Fund

The **Thomas H. Weisenburger, MD Fund** was established to recognize **Dr. Weisenburger's** retirement in 2012 after 28 years of service at the Cancer Center of Santa Barbara. Proceeds support the education of medical personnel and the acquisition of radiation oncology equipment.

VALUE: \$272,008 (\$11,618 distributed in 2017) ●

Lifetime Donors

The Cancer Foundation of Santa Barbara is honored to recognize the individuals and organizations whose generous lifetime commitments equal \$100,000 or more.

Thank You!

\$10,000,000 +

Mr. & Mrs. Evans S. Pillsbury*

Lady Leslie Ridley-Tree

\$5,000,000 +

Mr. Elisha Converse*

\$2,500,000 +

Santa Barbara Cottage Hospital Foundation
Virgil Elings, PhD**

Beatrix N. Oddy Estate
Samson Charitable Memorial Trust

The Wolf Family Foundation**

\$1,000,000 +

Mr. Roger K. Bower
Fenton Davison Trust
Elvira Broome Doolan Unitrust
Mr. & Mrs. James E. Drasdo
Hugh & Hunter Foster Family
Grace Gilleland Estate

Mr. & Mrs. David W. Grotenhuis
Judy & Jeff Henley***
Mr. & Mrs. Morris M. Jurkowitz
Mr. & Mrs. William L. Kimsey
Eralda Kogan Estate and
Charitable Remainder Trust

Mr. & Mrs. Seymour Lehrer
Lillian & Jon* Lovelace***
Dr. Nancy O'Reilly & Daughters
Lauren, Leigh & Ragan**
Harold A. Parma Trust
Sansum Clinic

Santa Barbara Foundation
Maryan Schall***
Elaine F. Stepanek Estate, Trust
and Foundation
Wallis Foundation

\$500,000 +

Avon Foundation for Women
Mr.* & Mrs. Toshiyuki Baba
Mr. & Mrs. Philip L. Bernstein
Bossé Foundation
Contran Corporation
Lloyd E. Cox Testamentary Trust

Ruby Cudney Trust
Joseph J. Gila Estate
John S. Haigh and Margaret Neil
Haigh Family Trust
Dorothy M. Harchalk Trust
Donald K. Harger Estate

Eva P. Harris Estate
Ann Jackson Family Foundation
Mr. & Mrs. Herbert J. Kendall
The Lyons Family
Mr. Dale J. Marquis

The Merovick Family -
The W.S. Farish Fund
Mosher Foundation
Outhwaite Charitable Trust
The RoKe Foundation, Inc.
Daniel & Edna Sattler Trust

Mr. & Mrs. Eric F. Schulte
Mr. Thomas Sera*
Mr. & Mrs. P. Gene Smith*
Otis M. Williams Charitable
Annuity Trust
The Wood-Claeyssens Foundation

\$250,000 +

Anonymous
Mr. Victor K. Atkins, Jr. &
Ms. Victoria Hartmann
Elisabeth Anne
Bertero Estate
The Bollag Family***

Change a Life Foundation
Cheeryble Foundation
Dako North America, Inc.
Katherine Bullard
Dougherty Trust

Caroline & Albert Gazin
Foundation
Pierre Gilleland Trust
Marie L. Gressel
Living Trust

Hutton Parker Foundation
Elizabeth Bixby Janeway
Foundation
Bruce G. & Marion Y. Miller
Trust

Dorothy A. O'Brien Estate
Austin H. Peck, Jr.
Family Trust
Anna M. Prip Estate
Christian T. Prip Estate

Alison Wrigley & Geoffrey
Claflin Rusack***
Mr. & Mrs. Kenneth
Stinson
Grace A. Tickner Estate

Alice Tweed Tuohy
Foundation
Williams-Corbett
Foundation
Mr. & Mrs. Ronald L.
Ziegler

\$100,000 +

Mr. & Mrs. Christopher H.
Anderson
Mr. & Mrs. Denny Bacon
Lee Bacon
Carolyn Margaret Bedard Estate
Bega - Mr. & Mrs. Larry Routh*
Mr. Gordon M. Booth*
Mr. & Mrs. John C. Bowen* &
the John C. Bowen & Shelby C.
Bowen Charitable Foundation
Dr. & Mrs. David S. Bradford
John Braun Charitable
Annuity Trust
G.L. Bruno Associates, Inc.

Andrew H. Burnett Foundation
Mrs. Neil F. Campbell*
Cancer Foundation Auxiliary
Mr. Robert J. Christie
City of Hope
Virgil V. Cooper Trust
Gerald O. Cowan Estate
Mrs. Joe B. Cox*
Mr. Gordon B. Crary, Jr.*
Mr. & Mrs. Eugene Davidson*
Ardis H. Dwire Trust
Errett Fisher Foundation***
Julie & Bill Esrey

Mr. & Mrs. Frank H. Foster
Mr. & Mrs. Daniel H. Gaine
Mr. & Mrs. Howard N. Gilmore
Esther Kiefer Greene
Foundation
Mr. & Mrs. Paul W. Hartloff***
M.P. Hascall Unitrust
Vicki & Bob Hazard
William Randolph Hearst
Foundation
Mr. & Mrs. Robert R. Hollman
Harry L. Hoskins Trust
Mrs. Jackie Inskeep***

Alvah Kaime Trust
The Kemmerer Family
Foundation
Mr. Michael Klein*
Mr. & Mrs. George Y. Kolva
Arthur & Edith Lenart Trust
Edith M. Leonard Trust
Lopker Family Foundation***
Mr. & Mrs. Fredric J. Lukas***
Magnus Trust
Marianna Bush McComb Estate
Mr. & Mrs. James G. McFarlane
Mr. & Mrs. William J. McKinley

Mr. & Mrs. William V. Meeker
Mentor Worldwide, LLC
Mr. & Mrs. Arthur J. Merovick
Diana L. Meyers Estate
Montecito Bank & Trust
Mr. & Mrs. Robert K.
Montgomery
Julie & Jack* Nadel***
The Ogle Family
Charlene J. Page Trust
Mr. Richard F. Parisse &
Mrs. Martha J. Levy
Mr. Alan Parsons &
Ms. Lisa Griffiths

Mr. & Mrs. Richard J. Pearson
Ms. Penny C. Ridgeway*
Mr. & Mrs. Gerry Rubin
Mr. & Mrs. John H. Sanger
Mr. Stewart F. Sexton
The Snider Foundation
Florence & Laurence Spungen
Family Foundation
Ms. Judith A. Stanton*
Mary Lynn & Warren Staley**
Mr. & Mrs. Sebastiano Sterpa
Charles A. Storke Trust
Mr.* & Mrs. Selby W. Sullivan

TABASGO Trust
Thurzal Q. Terry Trust
Georgia Lee Thomas Estate
Karl W. Tuttle & Ethelyn T.
Tuttle Trust
Mr. & Mrs. Harold L. Votey, Jr.
Evalyn Wais Trust
Weingart Foundation
Mrs. Alice Willfong*
Wilmington Trust
Harry L. Wolf Estate
Harold L. Wyman Foundation

2017 Donor Acknowledgement

Thank you, to each of our 2,500+ donors in 2017 – your support makes a world of difference to our patients.

We have made every effort to represent gifts accurately. We apologize for any errors or omissions and invite you to bring them to our attention by calling (805) 898-2116. Thank you.

Lillian T. Converse \$10,000 +

Mr. & Mrs. Kent N. Allebrand
Mr. & Mrs. Christopher H. Anderson
Anonymous (2)
Avon Foundation for Women
B & B Foundation
Mr. & Mrs. Denny Bacon
Lee Bacon
Mr. & Mrs. Jeffrey C. Barbakow
Mr. Steve T. Beneto
Mr. & Mrs. Philip L. Bernstein
Bickett Family Foundation
Mr. & Mrs. John C. Bishop, Jr.
Mr. & Mrs. Timothy K. Bliss
Arthur Bossé & Kathy Flynn
Bossé Foundation
Mr. Roger K. Bower
Dr. & Mrs. David S. Bradford
Ms. Diana Brelford
Mr. & Mrs. Peter S. Buehler
Mr. & Mrs. Jack Camiel
Mr. & Mrs. David R. Carpenter
Champions Off The Field
Change a Life Foundation
Cheeryble Foundation
Mrs. Barbara A. Clark
Community Foundation of
the Verdugos
The Condon Family Foundation
Mr. & Mrs. C. Michael Cooney
Santa Barbara Cottage Hospital
Foundation
Mr. & Mrs. Richard Danehy, Sr.
Mr. & Mrs. James E. Davidson
Mrs. Billie E. Dodson
Mr. & Mrs. James E. Drasdo
Virgil B. Elings, PhD**
Dr. & Mrs. Robert J. Emmons**
Mr. & Mrs. Dennis B. Emory
Errett-Fisher Foundation**
Ms. Nayda Escalera
Mr. & Mrs. William T. Esrey
The William Stamps Farish Fund
Florence & Laurence Spungen
Family Foundation
Hugh & Hunter Foster Family
Mr. & Mrs. Frank H. Foster
Dr. Michael H. Freedman &
Ms. Sam Howland***
G.L. Bruno Associates, Inc.
Mr. & Mrs.* Don A. Galloway
Caroline & Albert Gazin Foundation
Mr. & Mrs. Dan Gerber

Mr. & Mrs. Howard N. Gilmore
Esther Kiefer Greene Foundation
Mr. & Mrs. David W. Grotenhuis
Mr. & Mrs. Richard V. Gunner
Mr. & Mrs. Joseph S. Hardin, Jr.
Mr. & Mrs. Paul W. Hartloff, Jr.**
Vicki & Bob Hazard
Mr. George R. Hearst, III
Mr. Stephen T. Hearst
Herbert Simon Family Foundation**
Mr. & Mrs. Robert R. Hollman
Mr. & Mrs. Bob Howard-Anderson
Howe Electric Construction, Inc.
Mr. Kurt Huffman & Mrs. Pamela
Stafford Huffman
Hutton Parker Foundation
Mr. & Mrs. George A. Isaac
J & J Foundation**
Ann Jackson Family Foundation
Mr. & Mrs. James H. Jackson
Mr. & Mrs. Palmer G. Jackson
Elizabeth Bixby Janeway Foundation
Mr. & Mrs. Kenneth Jewesson
John C. Mithun Foundation
Mr. Brian S. Johnson
Mr. & Mrs. Morris M. Jurkowitz
Just Keep Livin Foundation
Mr. & Mrs. Frank Katch
The Kemmerer Family Foundation
Mr. & Mrs. Bruce E. Kendall
Herbert and Elaine Kendall
Charitable Foundation
Mr. & Mrs. Herbert J. Kendall
Mr. & Mrs. William L. Kimsey
Mr. Christopher Kleveland &
Ms. Patricia Aoyama
The Lawrence Family**
The Lehrer Family Foundation
Mr. & Mrs. Seymour Lehrer
Lopker Family Foundation
Mr. Don K. Louie
Lyons Family Foundation
Mr. & Mrs. Calvin D. Marble
Mr. Dale J. Marquis
Mr. & Mrs. James G. McFarlane
Mr. & Mrs. William J. McKinley
Ms. Kay R. McMillan**
Mr. & Mrs. William V. Meeker
Mr. & Mrs. Arthur J. Merovick
Mr. & Mrs. John J. Moller
Montecito Bank & Trust
Bob & Val Montgomery
Mr. & Mrs. James M. Morouse
Ronald & Susan Morrow
Mosher Foundation

Mutual of Omaha Foundation
Julie Nadel & The Nadel Foundation**
Mr. & Mrs. Robert C. Nakasone
Mr. & Mrs. Peter Oppenheimer
Dr. Nancy D. O'Reilly & Daughters
Lauren, Leigh & Ragan**
Outhwaite Charitable Trust
Mr. & Mrs. Nic Pizzolatto
Mr. Morgan Reis
Penny C. Ridgeway Estate
The RoKe Foundation, Inc.
Ms. Catherine M. Romero
Rusack Family Foundation**
Mr. & Mrs. John H. Sanger
Santa Barbara Foundation
Daniel & Edna Sattler Trust
Mr. & Mrs. Eric F. Schulte
Scott Family Foundation
The Sence Foundation
Skinner Family Fund
Mr. & Mrs. Sebastiano Sterpa
Karl Storz Imaging, Inc.
Tarlton and Son Inc.
The Ogle Family
Mrs. Anne S. Towbes***
Mr. & Mrs.* W. Pendelton Tudor
Turpin Family Charitable Foundation
Mr. Gebb Turpin
Mrs. Paul H. Turpin
Mrs. Polly Turpin
UniHealth Foundation
Union Bank
Ms. Candy Waldron
Mr. & Mrs. Nicholas N. Weber
Mr. John H. Wilke
Williams-Corbett Foundation
Mr. & Mrs. Marc Winnikoff
The Wolf Family Foundation**
Wrangler Jeans
Mrs. Patricia Yzurdiaga
Mr. & Mrs. Ronald L. Ziegler

Evans S. Pillsbury \$5,000 +

Mr. & Mrs. Edward A. Aasted
Agilent Technologies
Mr. & Mrs. Stephen J. Barnard
Don & Susan Bennett Family Fund
Ms. Kristin Bergstrom &
Ms. Tori Moray
Mr. & Mrs. Jack Bianchi
Dr. & Mrs. Edward E. Birch
Mr. & Mrs. Peter A. Borneman

Bristol-Myers Squibb
Mr. & Mrs. Scott C. Brittingham -
Brittingham Family Foundation
Mr. & Mrs. Robert C. Nakasone
Mr. & Mrs. Andrew Busch - The
Andrew Busch Family Foundation
California Community Foundation
Canterbury Consulting, Inc.
Mr. & Mrs. Alan R. Christ
Clark Pacific
Dr. & Mrs. Daniel J. Curhan
Mrs. Louis A. de Ponce
Ms. Jan D. Everote &
Mr. Robert Claycomb
Mr. Kenneth E. Falstrom
Mr. & Mrs. Stanley Fishman**
The Garden Club of Santa Barbara
The Higgins Trappell Family
Foundation
Mr. Doug Lorch &
Ms. Martha Inman Lorch
Mrs. Doralee S. Jacobson
Mr. & Mrs. Todd M. Jones**
Mr. & Mrs. T. Dennis Jorgensen
Mrs. Ethel I. King
Ms. Marjorie E. Layden**
Mr. & Mrs. Joel Lopate
Mr. & Mrs. Daniel L. Mairs
Mrs. Pamela Martin
Mr. & Mrs. John S. Mason
Mr. & Mrs. Stephen W. McHugh
Mr. & Mrs. Roland M. McMurry
Microsoft Matching Gifts Program
Mr. & Mrs. Anthony R. Moiso
Karen & James Neary**
NeckKandy
Mr. & Mrs. Gary Nett
Nissenson Family Fund**
Mr. & Mrs. Robert E.M. Nourse
Old Spanish Days in
Santa Barbara, Inc.
Mr. Richard F. Parisse &
Mrs. Martha J. Levy
Mr. & Mrs. Charles Petersen
Mr. & Mrs. Thomas Prendiville
Dr. & Mrs. Kurt N. Ransohoff**
Mr. & Mrs. Mark Romasanta
Mr. & Mrs. Richard T. Roney
Ms. Inge Rose
Mr. & Mrs. Kurt W. F. Rumens
Mr. & Mrs. Howard S. Scar
Maryan S. Schall
Mrs. Kate Schepanovich
Ms. Kimberly A. Schizas &
Mr. Mark Linehan
Mr. & Mrs. Rick W. Scott
Mr. & Mrs. James A. Shattuck

Mr. & Mrs. M. Robert Sinclair**
Mr. & Mrs. Kenneth P. Slaughter
Mr. & Mrs. David Spainhour
Mr. & Mrs. Steven Starkey
Steele Family Foundation
Stephen and Carla Hahn Foundation
Mr. & Mrs. Francis Sulger
Mr. & Mrs. Paul Tziouvaras
Ullman Foundation
Mr. Robert E. Webb &
Mr. Michael E. Corbett**
Dr. & Mrs. Thomas H. Weisenburger
Mrs. Alison Wollitzer
Dr. & Mrs. Philip J. Wyatt

Founder's Circle \$2,500 +

Mr. & Mrs. Ross D. Adams
Mr. Gilbert G. Aguirre
Mr. Cooper Allebrand
Ms. Ellery Allebrand
Mr. Mark Alvarez
American Riviera Bank
Anonymous (2)
Ms. Diane Baskin
Mr. & Mrs. Richard A. Berti
Dr. & Mrs. David W. Bohn
Ms. Blanca V. Bordas
Boulder Associates, PC
Michele and Arnold Brustin
Foundation
Dr. Katherine Burrelsman &
Mr. Karl Burrelsman
Mr. & Mrs. Thomas Carey
Stephanie & Dana Carlyle
Cecily & Jose Chavez
Lindsay & Daniel Cortina**
Mr. & Mrs. Brent K. Daniels, Jr.
Ms. Michele DeCant
Ms. Hillary Dixon & Mr. Josh Aller
Mrs. Margaret P. Earnshaw
Ms. Katina M. Etsell
Mr. & Mrs. Bill Evenden
Mr. & Mrs. Frazier J. Findlay
Mr. & Mrs. J. Thomas Fly**
Mr. & Mrs. James Gilbert
Ms. Marilyn Gilbert**
Gilead Sciences, Inc.
Goldman Sachs Matching
Gift program
Mr. & Mrs. Norman N. Habermann
Thomas Holt & Myra Fujimoto-Holt
Mr. & Mrs. Weldon U. Howell, Jr.
Kimerly A. Hurley, RN

Ms. Kimberlee R. Hyp
Mr. & Mrs. Henning Jensen
Ms. Dorothea M. Johnson
Kiefer-Roberts Family Fund
Ms. Patricia Kohlen
Mr. & Mrs. Gregory W. Koss
Dr. Dorothy Largay &
Mr. Wayne E. Rosing
Mr. & Mrs. Dale Larson
Mrs. Anita M. Lewis*
Mr. & Mrs. Peter A. Mann
Mr. Steven H. Markstein
Mrs. Kathleen Mayes
Mr. & Mrs. Peter R. Miller
Mr. & Mrs. Chris Mills
Mr. & Mrs. Richard J. Nagler
Northern Trust Bank
Mr. Jeffrey A. Overeem
Mr. & Mrs. Richard J. Pearson
Mrs. Jean M. Perloff, Esq.
Jenni-Marie & Morgan Peterson
Mr. & Mrs. Clifden G. Purcell
Mr. & Mrs. Donald S. Ribble
Mr. & Mrs. Ron R. Romanelli
Santa Barbara Tennis Club**
Santa Barbara Water Vendors
Mr. & Mrs. David Schiefen
Mr. Peter G. Simeth
Spectrum Pharmaceuticals
Mr. Justin D. Steinfadt, PhD
Mr. & Mrs. Andrew Stuffer
Mr. & Mrs. Todd D. Sullivan
Mrs. Jean K. Svoboda**
Mrs. Susan Taylor
Mrs. Sandra S. Tyler &
Mr. Randolph Scott
United Way of Santa Barbara County
The Valley Foundation
Ms. Josephine M. Wagner
Mr. Thomas E. Walsh
Mr. & Mrs. Frank B. Williams
Ms. Lori Willis
Mr. & Mrs. Peter James Winn
Mr. & Mrs. Neil Zuehlke

Chairman's Circle \$1,000 +

Anonymous (5)
Mr. Marc Appleton &
Ms. Joanna Kerns
Mr. & Mrs. Ugo P. Arnoldi
AYCO Charitable Foundation
Mr. & Mrs. Robin Baggett
Mr. & Mrs. Lawrence N. Bailard, Jr.

Mr. Larry Barels
Mr. & Mrs. Donald K. Bennett
Mr. & Mrs. Robert S. Bennett
Ms. Barbara Benon
Mr. Keith C. Berry
Mr. & Mrs. David J. Borgatello
Mr. & Mrs. Mario A. Borgatello, Jr.
BP Matching Fund Programs
Mr. & Mrs. Clarence E. Brady
Brander Family Foundation
Mr. & Mrs. Thomas Brant
Mr. & Mrs. William J. Brennan
Mrs. Harriet Burke
Celgene
Mr. & Mrs. Kenneth J. Coates**
Mr. & Mrs. John A. Cowden
Mr. & Mrs. Roger Craton**
Ms. Lillian Cross-Szymanek
Mr. & Mrs. Richard J. Pearson
Mrs. Jean M. Perloff, Esq.
Jenni-Marie & Morgan Peterson
Mr. & Mrs. Clifden G. Purcell
Mr. & Mrs. Donald S. Ribble
Mr. & Mrs. Ron R. Romanelli
Santa Barbara Tennis Club**
Santa Barbara Water Vendors
Mr. & Mrs. David Schiefen
Mr. Peter G. Simeth
Spectrum Pharmaceuticals
Mr. Justin D. Steinfadt, PhD
Mr. & Mrs. Andrew Stuffer
Mr. & Mrs. Todd D. Sullivan
Mrs. Jean K. Svoboda**
Mrs. Susan Taylor
Mrs. Sandra S. Tyler &
Mr. Randolph Scott
United Way of Santa Barbara County
The Valley Foundation
Ms. Josephine M. Wagner
Mr. Thomas E. Walsh
Mr. & Mrs. Frank B. Williams
Ms. Lori Willis
Mr. & Mrs. Peter James Winn
Mr. & Mrs. Neil Zuehlke

Chairman's Circle continued

Mr. Ann Lorimer
 Ms. Carole E. MacElheny
 Mr. Michael MacElheny
 Mr. Michael D. Main
 Ms. Mary R. Mamey
 Mr. & Mrs. Bob Manger
 Ms. Lisa W. Markham
 Mr. & Mrs. John M. McClure
 Mr. & Mrs. John F. Meaney
 Ms. Laini Melnick
 Ms. Jennie P. Merovick
 Mr. & Mrs. Timothy E. Metzinger
 Mrs. Janet C. Millar
 Mr. & Mrs. Alan Miller
 Mr. Gene I. Miller &
 Ms. Sharyne Merritt
 Dr. & Mrs. Sanjit K. Mitra
 Mr. Gene Montesano**
 Reverie Moon
 Nasif, Hicks, Harris & Co., LLP
 New Day Marketing, Ltd.
 Mr. Sean Nguyen
 Ms. Devon G. Nielsen
 Ms. Janice Cassery Olivas
 Mrs. Doedy Orchowski
 Mr. & Mrs. Tom Orlando
 Mr. & Mrs. Pete Overgaag
 Poker Rodeo Association, Inc.
 Mr. & Mrs. James M. Pollak
 Mr. Alan R. Porter &
 Ms. Brenda Blalock**
 Mr. & Mrs. Daniel F. Reeves, Jr.
 Mr. & Mrs. Martin C. Riessen
 Mr. & Mrs. Travis L. Rushing**
 Mr. & Mrs. George Ruzsna**
 Mrs. Martha E. Saatjian
 Mr. M. Stanley Schlosser
 Mr. & Mrs. George W. Serpa**
 Mr. & Mrs. Alfred J. Shuman**
 Mr. & Mrs. David Siegel
 Simpluris, Inc.
 Alan B. Slifka Foundation Inc.
 Dr. & Mrs. Donald S. Slutzky
 Mr. & Mrs. Kurt Speier
 Mrs. Zobianna Spencer
 Mr. Robert B. Sponsel &
 Ms. Patricia Chidlaw
 Mr. & Mrs. Ramesh Srinivasan
 Mr. & Mrs. Warren Staley**
 Stevens and Associates
 Insurance
 Mr. & Mrs. Aungkoo
 Sukavivatanachai
 Ms. Gail Suttner
 Drs. Julie A. Taguchi &
 Robert M. Nagy**
 Mr. & Mrs. Joseph A. Talarico
 Mr. & Mrs. Clarence
 Thompson**

Mr. & Mrs. Gary Tobey
 Ms. Maureen F. Tomasetta
 Ms. Susan Tomasetta**
 Beverly & Pat Toole**
 The Treitler-Balint Trust
 Ms. Carla Van Strum
 Mr. & Mrs. Robert Veloz**
 Valentine Family Foundation
 Mr. & Mrs. Daniel Vossler
 Ms. Laura Waisler**
 Mr. & Mrs. W. Wright Watling
 Mr. Hank F. Weeks
 Dr. Seth Weingarten &
 Ms. Lynne Silbert**
 Mr. & Mrs. Joel Williamson
 Mr. & Mrs. Douglas H. Wilson
 Mr. & Mrs. Roy K. Yamauchi***
 Ms. Linda S. Yawitz
 Dr. & Mrs. Edward Yoon
 Mr. & Mrs. Albert Zonana
 Mr. & Mrs. Dick Zylstra

C.P. Dubbs Club \$500 +

Mr. & Mrs. Leo E. Acquistipace
 Mr. Robert F. Alsworth
 Mr. & Mrs. Donald A. Anderson
 Mr. & Mrs. Larry S. Anderson
 Anonymous
 Mrs. Patricia Azain
 Ms. Rona Barrett**
 Bartlett, Pringle & Wolf, LLP
 Ms. Doris J. Batastini
 Mr. & Mrs. Ralph F. Baxter
 Mr. David W. Beamer
 Mr. & Mrs. Alan Bergman**
 Mr. Rodney E. Berle**
 Mr. & Mrs. Steve J. Bernstein
 Mr. & Mrs. Matt Boeddeker
 Mr. Paul J. Bowron, Jr.
 Mrs. Merna Braun**
 Mr. & Mrs. Klaus M. Brown
 Brownstein Hyatt Farber
 Schreck, LLP
 Mr. Donald F. Burg
 Ms. Marcy Burton
 Dr. & Mrs. Richard T. Caleel**
 Capital Partners Development
 Company
 Mr. John S. Carter
 Mr. & Mrs. Jon Cavaletto
 Drs. George & Annie Cheng
 Mr. & Mrs. Ri-Pen Chou
 Ms. Heather Clenet
 Mr. Tom H. Colbert
 Mr. Randy Cooperstone
 Mr. & Mrs. Tony Cossa
 Cowpoke Foundation

Mrs. Johanna Crain
 Mr. Tom J. Cusack & Mrs. Carrie
 Ohly-Cusack
 Mr. Oswald J. Da Ros
 Mr. & Mrs. John Davies
 Mrs. Gwen T. Dawson
 Mr. & Mrs. Alan M. Dorris
 Mr. & Mrs. Robert A. Dunton
 Mr. & Mrs. Steven Ebbin
 Ms. Barbara Elliott**
 Mr. John T. Evans
 Ms. Julie J. Evans
 Mr. & Mrs. Donald M. Eversoll
 Mr. Stephen Feldman
 Mr. Eldon Ford, Jr.
 Four Seasons Resort The
 Biltmore Santa Barbara
 Mr. James D. Freeman
 Ms. Mary O. Furner
 Mr. & Mrs. Eric H. Gabrielsen***
 Gallery 113
 Ms. Natalie E. Gaynes
 Ms. Debra P. Geiger &
 Mr. Eliot Crowley
 Mr. & Mrs. W. Dodd Geiger, III
 Arnold L. Gilberg MD, PhD**
 Mr. & Mrs. Richard Glas
 Ms. Ann E. Goodrich
 Mrs. Judith V. Greenstate
 Terry & Tessa Hamermesh**
 Ms. Sandra J. Helps
 Mr. & Mrs. Montgomery
 R. Hester
 Mr. & Mrs. Jack Holden
 Mr. Michael A. Honer
 Mr. James Jay Hyman &
 Ms. Leslie Weisberg**
 Johnson & Johnson Family
 of Companies
 Mr. & Mrs. Sidney Kastner
 Mr. & Mrs. Robert E. Kendall
 Mrs. Vandana Khare
 Mr. & Mrs. Brent C. Kitson
 Ms. Terry Kleid
 Mrs. Kristen Klingbeil-Weis
 Mr. & Mrs. Marguerite G. Laflamme
 Mr. & Mrs. Michael J. Lambert
 Mr. & Mrs. Michael M. Lamboley
 Ms. Sharon Larson
 Mr. & Mrs. Ken Lebow**
 Mr. Robert Leder
 Dr. & Mrs. Charles Lepkowsky
 Mrs. Ethel Li
 Mr. Thomas E. Luria
 Ms. Gloria Lushing**
 Mr. & Mrs. John MacFarlane
 Mary C. Eva Irrevocable Trust
 Mr. & Mrs. Mark J. Mattingly
 Mr. & Mrs. John H. McCarthy
 Mr. & Mrs. Kevin McGibben

McGowan Guntermann
 Mr. & Mrs. Brian McGrath
 Ms. Carol McHenry**
 Mr. James W. McNabb, Jr.
 Ms. Patricia Montemayor
 Mr. & Mrs. Mark D. Mosby
 Mr. & Mrs. Mark A. Moseley
 Mr. & Mrs. Craig Mulford
 Mrs. Raymond King Myerson
 Mr. & Mrs. Theodore Nixon
 Nourison
 Mrs. Kathleen O'Leary
 Mr. & Mrs. Rod J. Ontjes
 Judy Patrizzi Pairs Tournament
 Mr. William P. Patrizzi
 Mr. & Mrs. Jack B. Patterson
 Mr. Kenneth A. Pettit
 Mr. & Mrs. Charles A. Polster
 Mr. Julius Pounds
 Mr. Peter R. Rasmussen
 Mr. & Mrs. Barry Reis
 Mrs. Donald Richling
 Mrs. Talli Robinson
 Mr. & Mrs. Steve Roth
 Mrs. Conchita Sanchez Ruess
 Mr. Ron Sali
 Mr. & Mrs. James W. Sampson**
 Ms. Ann E. Goodrich
 Mrs. Judith V. Greenstate
 Terry & Tessa Hamermesh**
 Ms. Sandra J. Helps
 Mr. & Mrs. Montgomery
 R. Hester
 Mr. & Mrs. Jack Holden
 Mr. Michael A. Honer
 Mr. James Jay Hyman &
 Ms. Leslie Weisberg**
 Johnson & Johnson Family
 of Companies
 Mr. & Mrs. Sidney Kastner
 Mr. & Mrs. Robert E. Kendall
 Mrs. Vandana Khare
 Mr. & Mrs. Brent C. Kitson
 Ms. Terry Kleid
 Mrs. Kristen Klingbeil-Weis
 Mr. & Mrs. Marguerite G. Laflamme
 Mr. & Mrs. Michael J. Lambert
 Mr. & Mrs. Michael M. Lamboley
 Ms. Sharon Larson
 Mr. & Mrs. Ken Lebow**
 Mr. Robert Leder
 Dr. & Mrs. Charles Lepkowsky
 Mrs. Ethel Li
 Mr. Thomas E. Luria
 Ms. Gloria Lushing**
 Mr. & Mrs. John MacFarlane
 Mary C. Eva Irrevocable Trust
 Mr. & Mrs. Mark J. Mattingly
 Mr. & Mrs. John H. McCarthy
 Mr. & Mrs. Kevin McGibben

Henry Ullmann Club \$250 +

Mr. & Mrs. Paul Abramson
 Mr. Scott Ackerman
 Aetna Foundation, Inc.
 Mr. David F. Allred
 Ms. Karine Anderson
 Mrs. Marion V. Anker
 Anonymous (3)
 Mr. & Mrs. Lee A. Asseo**
 Mr. & Mrs. John B. Balch
 Mr. Zachary Barnad
 Mr. Timothy G. Behunin
 Ms. Celia M. Blanchet &
 Mr. Peter L. Chua
 Mr. & Mrs. Edward Blizzard
 Mr. W.H. Bogue
 Mr. Kirk Bolduc
 Mr. Tyler J. Brunner
 Ms. Tami L. Buenik
 Ms. Michele Carbone
 Ms. Ann C. Carneros
 Mrs. Marcia L. Carpenter
 Mr. & Mrs. Stuart Carroll
 Mr. & Mrs. Rudolph Castillo
 Mr. & Mrs. Larry Cavaletto
 Ms. Carolyn Chandler
 Ms. Gloria C. Clements**
 Mrs. Sybil K. Cline
 Mr. Willi H. Coeler
 Mr. & Mrs. Michael J. Colzani
 Dr. Silvia G. Corral
 Craig & Barbara Barrett
 Foundation
 Ms. Nancy Crawford
 Mr. & Mrs. Ian Cronshaw
 Ms. Maria Cruz
 Mr. & Mrs. George R. Curry
 Mr. & Mrs. Robert Curtis
 Mrs. Wendy Davis
 Mr. Jeffrey Dell
 Mr. & Mrs. Thomas S. DeRegt
 Mr. & Mrs. Dennis Doheny
 Mr. Matthew J. Doyle &
 Ms. Cindy LeClaire
 Mr. & Mrs. John L. Edgcomb
 Mr. & Mrs. John Erwin
 Mrs. Judy Etchelecu
 Fast Response On-Site
 Testing, Inc.
 Mr. Robert A. Finkelstein**
 Mr. & Mrs. Dennis E. Forster
 Mrs. Robyn Freedman**
 Mr. & Mrs. Ernest Fritz
 Mr. & Mrs. Leonardo Garcia
 Mr. & Mrs. Alan S. Gewant

Mr. & Mrs. Rudolf Goldflam
 Mr. & Mrs. Donald C. Gordon
 Mr. & Mrs. Jack C. Greenwald
 Drs. Mukul Gupta &
 Bindu Kamal**
 Mr. Leo Hanly
 Ms. Sara Hansberry
 Ms. Irene Hanson
 Ms. Susan F. Harmon
 Ms. Dr. A. Hartley**
 Harvard Investments Inc.
 Mr. & Mrs. Thomas Z.
 Hayward, Jr.
 Mr. & Mrs. Tom S. Hilzer
 Ms. Mary Ireland
 Mr. & Mrs. Terrall J. Janeway
 Mr. Mark Jobe
 Mr. & Mrs. Gifford S. Johnson
 Mr. & Mrs. Sean A. Johnson**
 Shiraz Kaderali
 Mr. & Mrs. Kenneth C. Karas
 Mr. & Mrs. James P. Kennett***
 Mr. Richard M. Kleberg, III
 Mrs. Kathy Koepfer
 Mr. Kenneth Lagrande
 Mr. John B. Lamb
 Mr. & Mrs. David V. Larson
 Mr. & Mrs. William R. Lippincott
 Mr. Jonathan Lipsitz
 Lito's Take-Out, Inc.
 Mr. & Mrs. Steven I. Long
 Ms. Kristi Lupoli
 Mr. Mark MacGillvray
 Mr. Rudy Machuca
 Mr. John Macker
 Mr. & Mrs. Robert E. Mann
 Ms. Elizabeth McGovern
 Mr. & Mrs. Gordon D. McKay
 Ms. Marilyn M. Martin
 Meridian Group Rem, Inc.
 Mr. & Mrs. Hale Milgrim**
 Mr. & Mrs. Douglas R. Millham
 Mr. & Mrs. Tom Modugno
 Mr. & Mrs. David Mojarro
 Mr. & Mrs. Ronald L. Moore
 Mr. & Mrs. Ralph Moore
 Mr. & Mrs. Martin S. Morehart
 Ms. Anna Morgan
 Mr. Ronald M. Morris
 Mr. Michael S. Mulholland
 Mr. & Mrs. Bob Muller
 Mr. Michael Mulvihill
 Ms. Catherine Nelson
 Nicholas Construction Inc.
 Mr. Charles E. Noell
 Mr. & Mrs. Peter Noone**
 Nurture Foundation
 Mr. & Mrs. Glenn Oliver
 Mr. & Mrs. Desmond O'Neill
 Mr. & Mrs. Scott D. Orlosky

Mr. & Mrs. Kenneth C. Ortiz
 Mr. & Mrs. Crosby Z. Panoyan***
 Mr. & Mrs. John A. Patton
 Ms. Merrily Peebles
 Mr. Sam Perricone, Jr.
 Ms. Nancy A. Peschek
 Ms. Ann M. Peyrat
 Dr. & Mrs. Dante J. Pieramici
 Ms. Harriet Pitman
 Mr. Richard L. Pool
 Mrs. Elizabeth H. Rand
 Mr. Daniel J. Reyes
 Mr. Scott Riedman
 Mr. & Mrs. George D. Riemer
 Mr. Daniel Rinehart
 Mr. & Mrs. Joel Rivlin
 Mr. Scott Romesser
 Mr. & Mrs. Royden R. Rutherford
 Ms. Caroline R. Rutledge
 Chris Salcido
 Mr. & Mrs. William J.
 Sanguinetti
 Mr. & Mrs. Sheldon Sanov
 Mr. & Mrs. Augustine J.
 Saragosa
 Ms. Nicola A. Selley
 Mr. Jon M. Semper
 Mr. & Mrs. Paulo Sitolini
 Mr. Geoffrey Sloff &
 Ms. Dale Zurawski
 Ms. Erin Stansbury
 Mr. Russell Steagall
 Mr. & Mrs. Rick J. Stein
 Ms. Jacqueline J. Stevens
 Mrs. Sandra K. Stevens
 Ms. Diane Stewart
 Mr. & Mrs. Dana St. Oegger
 Mr. Christopher J. Straus
 Ms. Ann M. Sullivan &
 Mr. Edward Decaro
 Mr. & Mrs. Michael Theobald
 Mr. & Mrs. Les Thomas
 Ms. Kristine Throckmorton
 Mr. & Mrs. Donn Tognazzini
 Mr. & Mrs. Steven G. Ullman
 Mr. & Mrs. Don Van Buren
 Ms. Carol A. Van Fossen Knight
 & Mr. Timothy J. Knight
 Wagyu Endless Sky
 Cattle Ranch, LLC
 Mr. Syd Walker
 Ms. Maggie K. Wall
 Mr. William G. Weddington
 Mrs. Patricia A. Weeks
 Mr. Jerold R. White
 Mr. & Mrs. Ben Wiener
 Mr. & Mrs. John Wiley
 Ms. Tracie Winstrom
 Ms. Nancy Wintersteen
 Rev. Michelle Woodhouse

Mr. & Mrs. J. Taylor Woodward
 Mr. & Mrs. Larry Young
 Ms. Jane Zonka

Associates \$100 +

Mr. & Mrs. Stephen L. Abbott
 Ms. Adria Abraham
 Mr. Royce Adams
 Mr. & Mrs. Shawn Addison
 Ms. Joyce Adriansen
 AGIA Inc.
 Mrs. Araceli Alcocer
 Ms. Judy K. Allen
 Mr. Russell W. Allen
 Mr. & Mrs. Thomas D. Allin
 Moti Almagor
 Mr. & Mrs. David Alvarado
 Ms. Debbie Ames
 Mr. & Mrs. Gabriel Ampanar
 Mr. Patrick R. Anderes
 Mrs. Hazel E. Anderson
 Mr. John Anderson
 Mr. & Mrs. John B. Anderson
 Mr. & Mrs. Jon Anderson
 Mr. Robert B. Anderson
 Mr. & Mrs. Scott Anderson
 Mr. & Mrs. Jose O. Andrade
 Mr. & Mrs. George Andreini
 Anonymous (14)
 Mr. & Mrs. Mike V. Antle
 Ms. Patricia K. Apodaca
 Mrs. Richard A. Archer
 Ms. Meredith Armienti
 Mr. & Mrs. Brooke Armstrong
 Mrs. Cindy Armstrong
 Mr. & Mrs. Edward Armstrong
 Ms. Maureen Attebury
 Ms. Angie N. Au
 Dr. & Mrs. John Crowder
 Mr. & Mrs. James Aviani
 Mr. Sam Avila
 Ms. Monica Babich
 Ms. Mary Alice Baez
 Ms. Stephanie Ball
 Ms. Linda Ballinger
 Ms. Donna Balunan
 Ms. Doris Banich
 Mr. Robert Baptista
 Bar N.T. Ranch, Inc.
 Mr. Ted B. Barnard
 Mr. & Mrs. Dan Barnett
 Mr. & Mrs. Steven Barney
 Mr. Tony E. Barr
 Ms. Francesca Basa
 Dr. Betsy Bates Freed
 Mr. & Mrs. Ken Bauer

Associates continued

Dr. Richard A. Baum
Dr. & Mrs. Robert K. Baum
Mr. Dennis B. Bean, III
Mr. & Mrs. Gary Becker
Mr. & Mrs. James Becker
Mr. & Mrs. Tod W. Becker
Ms. Ann W. Beebe
Mr. & Mrs. Robert L. Beechinor
Dr. Lynda Benedetto
Mr. Robert W. Bennett
Mr. & Mrs. Morris E. Berniard
Mr. & Mrs. Mark Berns
Ms. Rhonda Bernstein
Mr. Peter Bertling
Mrs. Sarah L. Bertucelli
Mr. Howard Bilsky
Ms. Linda Bird**
Mr. Victor A. Birtalan
Mr. & Mrs. Tad Bixler
Mr. & Mrs. R.J. Boehm
Mr. & Mrs. Juergen U. Boehr
Mrs. Laura Boerner
Ms. Baret Boisson
Mr. & Mrs. Steve C. Boneso
Ms. Carole Boom
Booster LLC
Ms. Faló E. Booth
Mr. David Borden
Mr. & Mrs. Ernest R. Borden, III
Ms. Sherri A. Borden
Mr. & Mrs. Brian Borgatello
Mrs. Barbara M. Bortolazzo
Ms. Colby Boss
Mr. & Mrs. Greg Bottrell
Mr. Dennis C. Bougher
Dr. Farida Bounoua
Mr. Brian R. Boyle
Ms. Karen Boysel
Mr. & Mrs. Donald Briggs
Mrs. Patricia P. Broome
Ms. Carol J. Brown
Mr. Lance H. Brown
Mrs. Merrill Brown
Ms. Pamela L. Brown
Mr. & Mrs. Robert W. Brown
Mr. Ronald A. Brown
Mrs. Sharon K. Brown
Mr. & Mrs. Joel Browning
Dr. Michael Bruce
Mrs. Olga Brunello
Ms. Kristin Brunnemer
Mr. Michael C. Bryan
Ms. Rhonda Buccì
Mr. & Mrs. John Buczek
Mr. & Mrs. Jon S. Bull
Mr. & Mrs. George A. Bunson
Ms. Molly Burns
Mr. & Mrs. Steven F. Burson
Mr. & Mrs. Nigel Buxton

Mr. & Mrs. Robert F. Buzerak
Mr. & Mrs. James Bybokas
Mr. Anthony Califano
California New Car Dealers
Association
California Pizza Kitchen, Inc.
Ms. Agnes Calugar
Mr. Allen F. Camp
Mr. & Mrs. George A. Campbell
Ms. Jean Campbell
Mr. Charles W. Cappel
Ms. Barbara Carey
Mrs. Stephen J. Carney
Mr. Richard M. Caro, Jr.
Mr. Peter J. Carr
Mr. Jesus Carreno
Mr. James Carrocino
Mr. Thomas E. Carroll
Mr. Kelly Cashman
Mr. & Mrs. Richard Castaneda
Ms. Maribel A. Castro
Mr. & Mrs. Daniel G. Cattaneo
Mr. & Mrs. Michael J. Cavalletto
Miss Sierra Cavalletto
Mr. & Mrs. Brian D. Cearnal
Mr. Martin N. Cepkauskas
Mrs. Vanessa A. Ceriale
Mr. & Mrs. Alec Chambers
Dr. & Mrs. Stebbins B. Chandor
Ms. Mary Chang
Ms. Juanita Chatham
Mr. & Mrs. Joe Chaves
Ms. Yvonne Chin
Mr. & Mrs. Paul C. Chrestenson
Mr. Keanu Christiansen
Ms. Kristi L. Churchill
Ms. Sharon Cichoski
Mr. Peter G. Clark
Mr. Brian R. Clary
Mr. & Mrs. Robert A. Clauss
Mr. Dennis O. Clegg
Mr. & Mrs. Al Close
Mr. & Mrs. James T. Cochran
Ms. Linda Coen
Mr. & Mrs. Sean Coker
Ms. Catherine Conant
Mr. Austin C. Condit
Mr. & Mrs. Richard Condit
Ms. Clarinda M. Conger
Mr. & Mrs. Brendan Connolly
Mrs. Mary Cook
Mr. & Mrs. William Cook
Mr. & Mrs. Robert B. Corlett
Mr. & Mrs. Dan M. Cornet
Ms. Susan Corning
Mr. & Mrs. Richard F. Corso
Mr. & Mrs. Ronald S. Cortez
Mr. & Mrs. Charles W. Cossa
Mr. & Mrs. Matthew J. Costello
Ms. Megan Cotich
Ms. Laura G. Cotter
Mr. William F. Coultas

Ms. Trisha M. Crawford
Mr. Roger Creager
Ms. Patricia Crissman
Mr. & Mrs. Richard E. Crockett
Dr. & Mrs. John Crowder
Mr. Eliot Crowley &
Ms. Debra P. Geiger
Mr. Leonardo Curti
Ms. Norma K. Curtis
Dr. & Mrs. Gregg J. Cutler
Ms. Melissa Cyrulik
Mr. Gregory C. Daggett
Ms. Katherine Dale
Ms. Lucia Dallas
Mr. James T. Dana
Mr. Joseph A. Dandona &
Ms. Lynn A. Mayeda
Dr. Jeffrey Danhauer
Ms. Janean A. Daniels Esq.
Ms. Catherine Dann
Mr. & Mrs. G.A. Dascanio
Mr. Charles V. Daugherty
Mrs. Eileen C. Davis
Mrs. Pippa Davis
Mr. Scott E. Davis
DBC Construction
Mr. & Mrs. Jonas De Leon
Ms. Rachael V. Dealba
Mrs. Joanne M. Dean
Ms. Mary Lu Debolt
Deckers Brands
Mr. & Mrs. Dennis Deering
Mr. & Mrs. Paul Defalco
Mrs. Christie DeGiacomi
Ms. Kristin DeHahn**
Mr. & Mrs. Robert J. Del Mese
Mr. & Mrs. Elliot Dell
Ms. Karen Dellabarca
Mr. & Mrs. Louis DeMartino
Mr. Steven W. Deming
Ms. Cherie Demopoulos
Ms. Kathleen Demourkas
Mr. David B. Denniston
Mr. & Mrs. Robert Dependahl
Mrs. Megha Derchak
Dr. Philip Derchak
Mr. & Mrs. David Deselm
Mr. Timothy Devine
Mr. John Devito
Ms. Sherri Diaz
Mr. & Mrs. William E. Dietsch
Mr. & Mrs. Nicholas J. Dinapoli
Mr. & Mrs. Stan Dodds
Ms. Kathleen Dolin
Mr. & Mrs. Mark Doman
Dr. & Mrs. Alexander Donald
Mr. & Mrs. Christopher R.
Dondanville
Ms. Tracie Doordan
Ms. Maureen Dougherty
Mr. John B. Douglas
Mr. & Ms. Mike D. Draper

Mr. & Mrs. Donald Dreher
Ms. Lori Dreher
Mr. & Mrs. Richard Drew
Mr. & Mrs. James C. Ducale
Mr. & Mrs. Robert S. Duley
Mr. & Mrs. Roger C. Dunham
Mr. Duane H. Dunker
Ms. Francis Dutra
Mr. & Mrs. David S. Dwelley
Mr. & Mrs. James N. Ebright
Ms. Cara Egan-Williams
Mr. Gregory C. Eggert
Ms. Katherine Dale
Ms. Lucia Dallas
Mr. James T. Dana
Mr. Joseph A. Dandona &
Ms. Lynn A. Mayeda
Dr. Jeffrey Danhauer
Ms. Janean A. Daniels Esq.
Ms. Catherine Dann
Mr. & Mrs. G.A. Dascanio
Mr. Charles V. Daugherty
Mrs. Eileen C. Davis
Mrs. Pippa Davis
Mr. Scott E. Davis
DBC Construction
Mr. & Mrs. Jonas De Leon
Ms. Rachael V. Dealba
Mrs. Joanne M. Dean
Ms. Mary Lu Debolt
Deckers Brands
Mr. & Mrs. Dennis Deering
Mr. & Mrs. Paul Defalco
Mrs. Christie DeGiacomi
Ms. Kristin DeHahn**
Mr. & Mrs. Robert J. Del Mese
Mr. & Mrs. Elliot Dell
Ms. Karen Dellabarca
Mr. & Mrs. Louis DeMartino
Mr. Steven W. Deming
Ms. Cherie Demopoulos
Ms. Kathleen Demourkas
Mr. David B. Denniston
Mr. & Mrs. Robert Dependahl
Mrs. Megha Derchak
Dr. Philip Derchak
Mr. & Mrs. David Deselm
Mr. Timothy Devine
Mr. John Devito
Ms. Sherri Diaz
Mr. & Mrs. William E. Dietsch
Mr. & Mrs. Nicholas J. Dinapoli
Mr. & Mrs. Stan Dodds
Ms. Kathleen Dolin
Mr. & Mrs. Mark Doman
Dr. & Mrs. Alexander Donald
Mr. & Mrs. Christopher R.
Dondanville
Ms. Tracie Doordan
Ms. Maureen Dougherty
Mr. John B. Douglas
Mr. & Ms. Mike D. Draper

Ms. Jennifer Fullerton
Mr. Kurt Fults
Dr. & Mrs. Dennis M. Furuike
Mr. Michael Gadd
Dr. & Mrs. William R. Gallivan, Jr.
Mr. Sam Galvez
Mr. & Mrs. Burt Gambill
Ms. Kelly Gamble
Mr. & Mrs. Timothy Gamble
Ms. Nancy Garcia
Mr. Joe Garrett
Mr. Gregorio A. Gastillo
Mr. & Mrs. B. Ray Gateley
Ms. Joyce Gauvain
Mr. & Mrs. Geoffrey H. Gee
Dr. Carol Geer
Mr. & Mrs. Bradley A. Geiger
Mr. & Mrs. Vincent P. Genco
General Electric
Mrs. Mary Gensler
Mr. & Mrs. Benjamin Georges
Mr. Antonio Germann
Mr. Saeed Ghaemi
Ms. Gina Gheno
Mr. & Mrs. Mike Giacomuzzi
Mrs. Lois Gigstead
Ms. Joan Gilles
Mr. William D. Gillette
Ms. Danelle L. Gin
Mrs. Leslie Girard
Ms. Leslie Girard &
Ms. Lori Girard
Mr. & Mrs. Peter Girard
Dr. & Mrs. Jeff Gleason
Ms. Lisa Glenny
Mr. & Mrs. James D. Glines
Mr. & Mrs. James A. Gofourth
Ms. Gail Goldmuntz**
Mr. Steven J. Golis
Mr. Kenneth J. Gonzales
Mr. & Mrs. Rudolph Gonzales
Mr. & Mrs. Bob Gonzales
Ms. Kathleen Good
Ms. Carrie Gormley
Mr. Brad Gosney
Mr. & Mrs. Frank Goss
Mr. Russell Grandinetti
Mrs. Caroline Grange
Ms. Fay Grantham
Mr. & Mrs. Les Graulich
Mr. Brian Graves
Ms. Janet Gray
Miss Megan I. Graybill
Mr. & Mrs. John M. Greathouse
Ms. Barbara Green
Mr. Brian D. Green
Mr. & Mrs. William M. Green
Mrs. Susan M. Gregg
Mr. & Mrs. David R. Gress
Ms. Jan Grffin-Vorster
Ms. Sarah Griggs

Ms. Marisa Grimes
Mr. & Mrs. Don A. Grimm
Mr. James J. Grogan
Mr. & Mrs. Mark E. Groves
Growney Brothers Rodeo Co, LLC
Mr. Ryan M. Growney
Mr. & Mrs. Robert D. Guerra
Mr. & Mrs. William Guilfoyle
Mr. Hany M. Guindy
Ms. Delores Gustafson
Ms. Karol Guy
Mr. Jesus Guzman
Mr. & Mrs. James J. Gwerder
Mr. & Mrs. Henry Hackle
Ms. Gertrude Hackman
Mr. & Mrs. Timothy C. Hale
Mr. Harley Hall
Dr. & Mrs. Thomas W. Hamilton
Ms. Jill Hankey
Ms. Carolyn J. Hanretta
Mr. & Mrs. Larry J. Hansen
Ms. Karen M. Harding
Ms. Teresa S. Harmon
Dr. & Mrs. Marvin D. Harrah
Ms. Angelina Harris
Mr. Jason Harris
Ms. Jill Harris
Mrs. Sherri Harris
Mr. & Mrs. Mark Hartley
Mr. Kenneth Hartoch
Mr. & Mrs. Hill Hastings
Ms. Deloyce Hathway
Mr. Edward W. Hathway
Ms. Nancy C. Haviland
Dr. Edward J. Hawkes &
Dr. Ann M. Hawkes
Mr. & Mrs. Darrell Hays
Dr. Thomas Z. Hayward, III
Mr. Alan Hazard
Mr. & Mrs. Steve Heaton
Mr. & Mrs. John Hecht
Mr. Thomas F. Heck
Ms. Stephanie Hedden
Ms. Madeline Heimark
Ms. Evelyn Heinrichs
Mr. & Mrs. David Heinz
Mr. Ronald E. Heithoff
Ms. Heidi J. Heitkamp &
Mr. Andreas Hampf
Mrs. Rita Hendershot
Mrs. Beverly J. Herman
Mr. & Mrs. Michael K. Herman
Ms. Angelica Hernandez
Ms. Esperanza Herrera
Mr. & Mrs. Jorge Herrera
Ms. Marina Herrera
Ms. Barbara Hershberg
Mr. & Mrs. Lawrence L. Hess
Mr. Vincent Heuser
Mr. Gary Hickman &
Ms. Andrea J. McNeill
Mr. Leartis Hicks

Mr. & Mrs. Kenneth M. High
Mr. & Mrs. José Higuera
Mr. Harold Hill**
Ms. Vicki Hill
Lt. Col. & Mrs. Sam J. Hillis
Mr. & Mrs. Chad E. Hine
Ms. Mara E. Hochman &
Mr. William Curran
Mr. Lonnie P. Hocker
Mr. & Mrs. Robin Hodge
Ms. Caryn Hofer
Ms. Tina Hoff
Mr. & Mrs. Fred Hokanson
Mr. George J. Holland
Mr. & Mrs. Wanda L. & Mrs. Kay A.
Holmes
Mrs. Alice P. Homan
Ms. Lydia Hopps
Mrs. Juliana Horton
Ms. Eugenia Hoyne
Ms. Heather Hudson
Mrs. Nicole Huff
Mr. Matthew S. Hughes
Heidi Huglin-Deane
Ms. Wanda Hulsebusch
Mr. & Mrs. Richard A. Hummer
Mr. & Mrs. Garry Humphrey
Mr. David L. Hunsicker &
Ms. Nancy Eklund
Ms. Ann Hutchins
Mr. & Mrs. Jack A. Huthsing
Mr. & Mrs. Bart Hutton
Mrs. Houghton Hyatt
Mrs. Marion T. Inchaustegui
Mr. & Mrs. Mark S. Ingalls
Mrs. Barbara M. Ireland
Mr.* & Mrs. William M. Isbell
Mr. Rodney G. Iwata
Mr. John D. Iwerks &
Ms. Chris Chapman
J & A Electric
Mr. Don Jacklin
Mr. & Mrs. Donald A. Jackman
Ms. Elaine Jacobs
Mr. & Mrs. Howard Jacobs
Mrs. Joan E. Jacobs
Mr. & Mrs. Lawrence O.
Jacobson
Mr. Errol R. Jahnke
Mrs. Renee K. Jaimes
Mr. David R. James
Mrs. Susan C. Jamgochian
Mr. & Mrs. Jerry J. Jamison
Ms. Teresa M. Jellison
Ms. Judy Jennings
Mr. & Mrs. Douglas W. Jensen
Ms. Helen Jermagian
Ms. Anna Jimenez
Ms. Carol Jimenez
Mrs. C. Barbara Johnson
Mr. & Mrs. Christopher Johnson
Mr. & Mrs. David H. Johnson

Mrs. Jeane P. Johnson
Ms. Kathy Johnson
Ms. Nancy M. Johnson
Mr. Steven Johnson
Ms. Jennifer Jones
Mr. John E. Jumonville, Jr.
Mr. & Mrs. Roland R. Jurgens
Mr. Ronald Kachmar
Ms. Judy R. Karin &
Mr. Dan A. Cohen
Dr. & Mrs. Karl J. Kassity
Dawn & Joel Kaufman
Mr. & Mrs. Eric Kaufmann
Ms. Ginger Kaufman
Mr. & Mrs. Kenneth Kaufman
Mr. Richard Kaufmann
Ms. Carol-Anne Kaye
Mr. Jon Kazanjian
Ms. Elaine M. Keenan
Mr. Gregory A. Keenan
Mr. & Mrs. Loren J. Kegel
Ms. Karen H. Keller
Ms. Christine Kelley
Mr. & Mrs. Michael J. Kelly
Ms. Sharee Kelso-Costa
Mr. & Mrs. Gary Kennaley
Mr. & Mrs. Jeffrey A. Kennedy
Ms. Kalai Kennedy
Ms. Michelle Ketola
Mr. Behnom Khaki
Ms. Neena Khare
Ms. Sonia Kim
Mr. & Mrs. Randall King
Mr. & Mrs. John C. Kinnear
Ms. Susan J. Kipp
Mr. & Mrs. Steven E. Kirby
Ms. Charleen L. Kirkman
Mr. Jason Knight
Mr. & Mrs. Greg Knowles
Ms. Sandy Knowlton
Mr. Xander T. Kolendrianos
Mr. & Mrs. David Konieczny
Mr. Rob Kooyman
Mr. Robert Kotkin &
Mrs. Deborah L. Umansky
Mr. & Mrs. Frederick P. Kovol
Mr. & Mrs. John M. Krambeer
Mr. John C. Kratzer
Ms. Collene Kuesis**
Mr. & Mrs. Lawrence D. Kugler
Mr. Michael J. Kullik
Mrs. Mary Louise La Barge
La Brisa Ranch
Mr. & Mrs. John Lacey
Mr. & Mrs. Frank M. LaFlamme
Mr. Raymond Lam
Ms. Linda LaPaglia
Ms. Sharon A. Larson
Ms. Mary Lasdin
Mr. & Mrs. Donald L. Laubacher
Ms. Leigh Layman

*Deceased **Donation made to Sansum Clinic to support oncology programs and services ***Donations made to both Sansum Clinic and the Cancer Center to support oncology programs and services

Mrs. Alma J. Ledbetter
Mr. Robert Leder
Mr. & Mrs. Dennis W. Lee
Legacy Collection & Awards
Mr. & Mrs. Joseph L. Lemons
Mr. & Mrs. Wayne Lenhard
Mr. & Mrs. Edwin A. Lenvik
Mr. & Mrs. Alan M. Lerner
Mrs. Mary Leslie
Mrs. Vivian J. Leslie
Mr. Jon Levin &
Ms. Diane Miller-Levin**
Ms. Marci Levins
Mr. & Mrs. Neil Levinson
Mr. & Mrs. Alan Levy
Mr. James Lichtinger
Mr. & Mrs. Charles Liechti
Ms. Charlene Lim
Mr. & Mrs. Robert Lindstrom
Mr. Chris Lippincott
Mr. & Mrs. Michael Lippman
Mr. & Mrs. Louie Y. Liu
Livestock Market, Inc.
Ted Llewellyn Painting
Mrs. Kelly Lloyd
Ms. Sonia Lopez
Mr. & Mrs. Audie Love
Mr. & Mrs. Daniel A. Love
Ms. Arica A. Lubin
Miss Megan Lucey
Ms. Mary Jo J. Lum
Mr. Robert G. Luna
Mr. John H. Lyon
Ms. Barbara L. MacCallum
Ms. Heather MacDonald
Mr. & Mrs. William MacDonald
Dr. & Mrs. Peter R. MacDougall**
Mr. & Mrs. Stephen MacGillvray
Mr. & Mrs. Sandy Mackellar
Ms. Elizabeth Mackie
Mr. & Mrs. Glenn S. MacNaught
Mr. & Mrs. Kenneth MacNaught
Ms. Barbara C. Madden
Mr. & Mrs. Keith Maddox
Mr. & Mrs. Robert Maes
Mr. & Mrs. Mike Mallen
Mr. & Mrs. John B. Mandle
Ms. Kathy Marden
Margerum Wine Company
Mr. & Mrs. James W. Markham
Ms. Mila G. Marlow
Ms. Katie Marrie
Mr. Michael Marrie
Ms. Carol F. Marsch**
Ms. Peggy Martens
Mr. Colby V. Martin
Martin Container, Inc.
Ms. Ellen Martin
Ms. Michele Mason
Mr. & Mrs. David L. Mastropieri
Mr. & Mrs. Thomas Mathias

Ms. Susan Matsumoto
Mr. Paul S. Matthias
Mr. George A. Mattos
Mr. LeRoy Maunu
Ms. Joy L. McAddress
Ms. Carolyn J. McCarl
Ms. Dianne McCullough
Ms. Ellen McDonald
Mr. James V. McDonald
Mr. & Mrs. Kevin McDonald
Mr. M. Duncan McDuffie
Mr. Jeffrey McGrady
Mrs. Lana McIntyre
Ms. Marjorie A. McKean
Ms. Karen McKernan
Mr. David McLaughlin
Mr. & Mrs. Robert C. McLean
Dr. & Mrs. Lowell G. McLellan
Mrs. Kathryn S. McMurry* **
Mr. & Mrs. Craig Meister
Mrs. Janis S. Meloy
Ms. Margaret Mesikep
Ms. Dawn Messier
Mr. Andrew Messinger
Ms. Geraldine Middleton &
Mr. Ronald Howard
Ms. Maria Miller
Ms. Paula Miller
Ms. Terri M. Miller
Mr. & Mrs. Keith W. Millhollin
Mrs. Gail Milliken
Mr. Michael Mindel
Mr. & Mrs. Billy Minick
Mr. & Mrs. D. Mitchum
Ms. Randi Mitev
Ms. Kelly Miyake
Mr. Keith Mojarro
Ms. Meryam Molyneux
Mr. & Mrs. Richard C. Monk
Mr. & Mrs. Edwin M. Moore
Mr. Laddy D. Moore
Ms. Julie C. Mooy
Ms. Sheila Moreland
Ms. Susan Moriarity
Ms. Jacqueline Morris
Mr. John C. Morris, Jr.
Mr. Lance L. Morris
Ms. Linda Morris
Mr. & Mrs. John A. Moseley
Mr. James W. Mozley
Mr. & Mrs. Kenneth N. Mueller
Ms. Megan Muneio
Mr. & Mrs. Ted Muneno
Mr. & Mrs. E. Dennis Murphy
Ms. Heather Myman
Ms. Cheri Nagle
Ms. Carol A. Nalevanko
Ms. Janet V. Napier
Mr. G. Rives Neblett
Mr. & Mrs. Charles J. Nelson
Mr. James C. Nelson

Mrs. Mary Nelson-Perry
Ms. Marilyn Neubauer
Mr. John P. Newton
Mr. Nick's Telecom
Mr. Coleman W. Nieblas
Mr. & Mrs. Thomas Niemann
Mr. Bo Nixon
Mr. & Mrs. Dustin W. Noblitt
Mr. & Mrs. Paul B. Norgaard
Mr. Stan Nunn
Mr. & Mrs. Joshua Odell
Mr. & Mrs. Carl F. Olenberger
Mr. Don W. Oliphant
Mr. Eugene Olivo
Ms. Jackie Olivo
Mr. & Mrs. Joseph M. Olla
Mr. Jeff Olsen
Dr. & Mrs. Robert W. Olson
Ms. Willa Olson
Ms. Veronica Olvera
Mr. & Mrs. Scott Ontjes
Mr. & Mrs. Mike Orman
Mr. & Mrs. Ben M. Orozco
Mr. Peter Orradre
Mr. & Mrs. Eloy U. Ortega
Mr. C.L. Otter
Pacific Farms, Inc.
Mr. & Mrs. Alvin R. Paden
Mr. Charles R. Padot
Mr. & Mrs. Jeremy D. Paley
Ms. Nancy Palke
Mr. & Mrs. David Pangburn
Mr. & Mrs. Louis J. Panizzon
Mr. & Mrs. Matthew Panizzon
Mr. & Mrs. Edwin J. Parish
Mr. & Mrs. Michael Parris
Ms. Jane Parker
Ms. Susan Parker
Mr. & Mrs. Kenneth Pasternack
Paypal Charitable Giving Fund
Ms. Ashley Pearce
Mr. Elijah Pearce
Mr. Laurence R. Pearson &
Mrs. Carol Hawkins
Mr. Joe E. Pedigo
Mr. & Mrs. Russ S. Penniman
PepsiCo Foundation
Mr. & Mrs. William A. Perrone
DJ Perry
Tricia & Kevin Peters***
Mr. & Mrs. Larry L. Pfeifer
Dr. Lois Phillips
Dr. & Mrs. John H. Phearer
Ms. Ann C. Picciuto &
Mr. Rick Gehrke**
Mr. & Mrs. Kyle H. Pickford
Mr. & Mrs. Donald B. Pies
Mr. Rudy Pinedo
Pioneer Equine Hospital Inc.
Luis Pitones Constructions Inc.
Mr. Martin Ploy

Mr. Mike Poley
Mr. & Mrs. James V. Policelli
Mr. Matthew A. Polk
Mr. & Mrs. James E. Ponchetti Jr.
Ms. Marjorie Popper &
Mr. John V. Everts
Mr. & Mrs. Richard Potter
Mr. & Mrs. David D. Powdrell
Mr. & Mrs. Alexander M. Power
Mrs. Nancy T. Power
Power of Your Om, LLC
Mr. & Mrs. Gale Poyorena
Mr. & Mrs. Wallace Preble
Mr. Ronald B. Presley
Mr. Charles W. Pressley, Jr.
Mr. & Mrs. Stephen L. Price
Mrs. Lorraine E. Price
Mr. & Mrs. Robert E. Priest
Mr. & Mrs. Paul G. Prince
Mr. & Mrs. Elmer L. Prinslow
Mr. James R. Puccino
Mr. Steve D. Pulliam
Ms. Denise Purrier
The Quadrex Foundation
Mr. & Mrs. Javier Quezada
Mr. Blake Quinn
Mrs. Jacquelyn A. Quinn
Ms. Maria Quintero-Jimenez
R.P. Schmitz & Assoc., Inc.
Ms. Kathryn Rainbolt
Ms. Lisa M. Ramirez
Mrs. Gisela Ramon
Mr. & Mrs. Michael Ramser
Mr. David Ramsthaler
Mr. & Mrs. Dennis Rasmussen
Ms. Mimi Rasmussen
Mr. & Mrs. Ventura Rebello
Mr. & Mrs. Larry Redfern
Mr. & Mrs. John A. Reed
Mr. & Mrs. Talmadge L. Reed
Ms. Julianna Reichard
Mr. & Mrs. Matthew Reid
Mr. & Mrs. Shane Stark
Ms. Katie Reinert
Mr. Joshua D. Reis
Ms. Mary E. Remick-Lafond
Restaonomics, LLC
Mr. & Mrs. Robert E. Rex
Mr. & Mrs. Brad Reynolds
Mr. & Mrs. William C. Reynolds
Mr. & Mrs. Richard J. Rice
Mr. & Mrs. James Q. Richard
Ms. Patricia A. Richardson**
Mr. & Mrs. John H. Riffero
Mrs. Mary Beth B. Riordan
Ms. Rebecca Riskin**
Mr. & Mrs. Clark R. Ritchie
Mr. & Mrs. Larry J. Ritchie
Ms. Kathy Robb
Mr. & Mrs. Don Roberson
Mr. & Mrs. Gerry B. Roberson

Ms. Barbara Robertson
Mr. & Mrs. Timothy S. Robinson
Ms. Suzanne Robinson
Mr. & Mrs. David J. Rockey
The Rocking R Ranch
Mr. & Mrs. Jack Roddy
Mrs. Julie M. Rodgers
Ms. Jennie Rodriguez**
Ms. Susan E. Roe
Mr. & Mrs. Thomas Rohrback
Mr. Peter Rolmero
Ms. Janice Rome
Mr. & Mrs. Tom Romesser
Ms. Janet Rose
Ms. Erin Rosendahl
Mr. & Mrs. Lee E. Rosser
Mr. Reno Rosser
Mr. Rod Rottinghaus
Mr. & Mrs. Bobby Rouard
RRB Construction Inc.
Mr. & Mrs. Ralph V. Rueggegger
Ms. Phyllis E. Ruiz
Mr. & Mrs. David Russell
Mr. James M. Rutherford
S.P. Rutherford
Mr. Edward T. Ryan, Jr.
Ms. Marilyn E. Ryan
Ms. Colleen Rydjord
S.C. Anderson, Inc.
Mrs. Belinda Salazar
The Samaritan Group
Mrs. Kelly Samuels
Mrs. Ana Sanchez
Mr. Philippe Sautot
Mr. & Mrs. Mike Scavone
Mr. & Mrs. Otto A. Schleich
Mr. & Mrs. John Schmechel
Mr. & Mrs. Joe Schneider
Ms. Michele Schneider
Ms. Kim F. Scoggins
Mr. David J. Scott &
Ms. Leslie M. Perry
Mrs. Cynthia Sgobba
Mr. Buzz Shahan
Mr. & Mrs. Robert J. Shand
Mr. Michael L. Shannon
Ms. Gerrie Shapiro
Miss Anchal Sharma
Mr. & Mrs. Kemper Shaw
Mr. Homer G. Sheffield, Jr.
Mr. & Mrs. Karim Sheikhan
Ms. Diane Sheldon
Mrs. Donna A. Sheldon
Ms. Sheri Shields
Mr. Adam Shoebrieger
Ms. Christina Sidney
Mr. & Mrs. Bruce Silverman
Mr. Gregory M. Simon
Mrs. Sandra L. Simon
Ms. Susan M. Simon
Mr. & Mrs. Jack Sinton

Ms. Sidonia A. Slaff
Mr. & Mrs. James L. Slaten, Jr.
Mr. & Mrs. Ronald R. Slauterbeck
Ms. Francelle Slocum
Ms. Andrea Smith**
Mr. & Mrs. Brad Smith
Mrs. Jean Smith
Ms. Lori Smith
Ms. Susan Smith
Ms. Virginia L. Smith
Mrs. Nancy Smith-Tubiolo
Mrs. Mary E. Solano
Ms. Rose Soliman
Ms. Vivian Solodkin
Mrs. Alicia E. Sorkin
Ms. Mariela Soto
Mr. & Mrs. Stanley Soto
Mr. & Mrs. Barry J. Sottak
Ms. Beth Sparkes
Mr. & Mrs. Kevin Speer
Mr. & Mrs. Scott Speier
Ms. Amber Sprague
Ms. Kathleen St. James
St. Raphael School
Ms. Catherine Statacki
Ms. Judith M. Stauffer
Ms. Nancy Steele
Mr. & Mrs. Ken E. Steelman
Mrs. Marit Rae Steenerson
Mrs. Tanya Steenerson
Mr. & Mrs. Ben S. Stefanski
Mr. & Mrs. Jay Stein**
Mr. Philip A. Stein
Ms. Vinita C. Steinger
Mr. & Mrs. David Stern
Sterrett Family
Ms. Jami S. Stetler
Ms. Andrea Stevens
Mr. Charles T. Stevens
Mr. & Mrs. Frank T. Stevens
Ms. Kirsten Stevens
Ms. Ruth V. Stevenson
Mr. Gary Stiles
Mr. Adrian R. Stimson
Ms. Penelope Stirling
Mr. & Mrs. Bob J. Stockero***
Mr. Brian W. Strange
Mr. & Mrs. Henry L. Suarez
Ms. Sylvia Sullivan
Mr. Peter Susi
Mr. & Mrs. Scott D. Suttner
Mr. Jack Suzar & Ms. Linda May**
Mr. James R. Sweeney
Amanda Sweet, PA**
Mr. & Mrs. Darrel Sweet
Ms. Susan A. Swider
Mr. & Mrs. John S. Swift
Mr. Stan E. Tabler
Taffy's Pizza, Inc.
Mr. & Mrs. Michael Takahara
Mr. & Mrs. Frank Takahashi

Ms. Yannick Tanguy
Mr. & Mrs. William R. Tanner
Ms. Teri W. Taylor
Mr. Thomas Teichholz &
Ms. Amy Rappeport
Mr. Glenn Teixeira
Mr. G. Cresswell Templeton, III
Mr. & Mrs. Chris W. Terpening**
Ms. Stephanie Theimer
Mr. Brandon P. Theising
Mr. Wayne Thiem
Ms. Grace H. Thomas
Mr. Jim Thomas &
Ms. Lindy Sheldon
Mr. William J. Thomas, Jr.
Mr. Dennis Thompson
Mr. & Mrs. John S. Thompson
Mr. Robert C. Thomson, Jr.
Ms. Patricia A. Thorn
Three Forks Ranch, LLC
Mr. & Mrs. Brian B. Tillemans
Ms. Nancy Tillie
Mr. Clay Tipton
Mr. & Mrs. C.S. Tomlin
Mr. & Mrs. Benny A. Torres
Mrs. Cynthia Torres
Ms. Gloria Torres
Mr. & Mrs. Douglas Totten
Ms. Virginia A. Townley
Mr. & Mrs. Richard E. Tracey
Mr. & Mrs. John R. Tracy
Drs. Eric & Rachel Trautwein
Mr. & Mrs. Timothy N. Tremblay
TRK Playground Safety, LLC.
Mr. & Mrs. J. Thomas Truxler
Ms. Posie Turner
Mr. Hunter A. Turpin
Mr. Travis S. Turpin
Mr. & Mrs. Steve Twisselman
Mr. Bryan R. Uhrig**
Mr. & Mrs. George H. Umezawa
Mr. Peter Underwood
Ms. Charlotte Valentine
Ms. Chela Valle
Mrs. Ernestina Valle-Ruiz
Mr. & Mrs. Mark P. Vampola
Ms. Dianna Van Wingerden
Mr. & Mrs. William Vandever
Mr. & Mrs. Joseph A. Vasek, Jr.
Mr. Jay Veach
Verizon Foundation
Mr. San Vicente
Mr. & Mrs. Don H. Vickers
Visalia Livestock Market
Mr. & Mrs. Harry Von Holt
Mr. & Mrs. Jack A. Waite
Mr. Richard S. Walden
Mr. Cy V. Wales
Ms. Ellen Wall
Ms. Marianne Wampler
Mr. C.J. Ward &
Ms. Beth Farnsworth**

Mr. Don L. Warner
Sarah U. Washburn, MS, RD, CSO
Mrs. Barbara N. Weaver
Mr. & Mrs. Scott D. Weaver
Mr. & Mrs. John P. Webster
Mr. William M. Webster
Ms. Suzanne M. Wedow**
Mr. Mark Weeks
Ms. Rosemary Weigt
Ms. Margaret Weiss**
Ms. Bettie Wenke
Mr. Steven Wenke
Dr. & Mrs. Fred Werber
Mr. Luke Werkhoven
Ms. Nancy Werner
Mr. & Mrs. Alan S. Wertheimer**
Mr. & Mrs. William H. Werts
Mr. & Mrs. John B. West
Ms. Jimmy E. Westcott
Mr. & Mrs. Jeffrey White
Ms. Winifred White
Ms. Joy D. Whitefoot
Mr. & Mrs. Richard F. Wicall
Mr. & Mrs. Kris E. Wieland
Ms. Lila Wilbarger
Ms. Felice Willat
Mr. & Mrs. David Williams
Mr. & Mrs. Gary M. Williams
Ms. Cheryl Willin**
Mr. James R. Wilson &
Ms. Margery Baragona**
Mr. & Mrs. John K. Wilson
Mr. Julius Wilson
K.V. Wilson
Ms. Karen L. Wilson
Mr. & Mrs. Randall L. Wilson
Ms. Ronelle L. Wilson
Drs. Jay Winner & Dana Halverson
Mr. & Mrs. William T. Wiswall
Mrs. Lawrence J. Yanover
Mr. & Mrs. Dave Yates
Bee Jay Yokoi
Mr. & Mrs. Ben Youngblood
Mr. Jonathan Zaid
Ms. Emel Zaim
Mr. & Mrs. Joe Zamora
Mr. Jon M. Ziehl
Mr. & Mrs. Don H. Zimmerman
Ms. Evelyn L. Zoetewey
Dr. Rebecca J. Zwick

In Kind

Ablitt's Fine Cleaners
Ms. Deborah Anderson
Anna's Bakery
Aquarium of the Pacific
Athena Cosmetics, Inc.
Aveda
Ms. Doris J. Batastini
Ms. Esther J. Bates
Beachside Bar & Café
Belmond El Encanto Hotel
The Berry Man, Inc.
Blenders In The Grass
Mr. Bruce Bortin
Toby Bradley
Bragg Organic Farm
Ms. Tina Breitzmann
Brighton Collectibles
Ms. Jackie Brown
Mrs. Janet Brown

Cambria Estate Vineyards
& Winery
Ms. Doris Carlson
Chaucer's Books
The Cheshire Cat Inn
Chumash Casino Resort
Circle Bar B Guest
Ranch Resort
Ms. Holly I. Clement
Ms. Eugenia Cortez Servin
Mr. Tristin Cothorn
Cottonwood Canyon
Vineyard and Winery
Dargan's Irish Pub &
Restaurant
Drishti
Ms. Nancie Dudash
EdHat
Eladio's Restaurant & Bar
Ms. Anita Eubanks

Evolutions Medical Spa
Fairview Car Wash
First Baptist Church
Fitness with Rachel
Four Points by Sheraton
Ventura Harbor Resort
Four Seasons Resort -
Hualalai
Four Seasons Resort - The
Biltmore Santa Barbara
Mrs. Josie Franco
The Freeberg Foundation
The Gainey Vineyard
The Garden Market
Giovanni's Pizza
Golf N' Stuff Family
Fun Park
The Good Cup
Granada Theatre
Ms. Barbara Gutmann

Ms. Le Anne Hagerty
Halper Fine Art
Ms. Julie Holmes
Ms. Kaye Hunnewell
Ice In Paradise
Mrs. Barbara M. Ireland
Island Packers
Ms. Jacqueline Jisa
Jonathan & Sylvia
Swing Dance
Kahuna Grill
Kalyra Winery
Kathy Ireland Worldwide
Ms. Jayne Kelly
Mr. & Mrs. William L.
Kimsey
The Lark
Leading Edge Tutors
Mrs. Judith H. Light

Lunchbox
Lure Fishhouse
Lululemon Athletica
MarBorg Industries
Martial Arts Family Fitness
Ms. Mary Meredith
Metropolitan Theatres
Corp.
Metropulos Fine Foods
Merchant
Mishay Salon & Spa
Jill Monley
Bob & Val Montgomery
Napoleon Blonde
Natural Cafe
Nectar Eatery & Lounge
Noozhawk
Nothing Bundt Cakes
Fritz & Gretchen
Olenberger

Olio E Limone Ristorante
Pacific Conservatory
Theatre
Mrs. Esperanza Paezcano
Paradise Cafe
Pattibakes
Ms. Judith I. Pearen
Petco
Pizza Man Dan
Price Management
Mrs. Debora Pullen
Raw Revolution
Renaud's Patisserie &
Bistro
Road ID
Lydia Romero
Rusty's Pizza
Sansum Clinic - Facial
Plastic Surgery &
Aesthetics

Santa Barbara Axxess, LLC
Santa Barbara Golf Club
Santa Barbara Inn
Santa Barbara Maritime
Museum
Santa Barbara Museum
of Art
Santa Barbara News-Press
Santa Barbara Symphony
Santa Barbara Youth
Music Academy
Santa Barbara Zoo
Santa Maria Valley
Discovery Museum
Savoy Cafe & Deli
Jenny Schatzle
Ms. Beth Segal
Segway Tours of
Santa Barbara
Mr. & Mrs. Tom Smith

South Coast Church
South Coast Karate
Three Sisters
Toma Restaurant & Bar
Trader Joe's
Tre Lune Ristorante
The Upham Hotel and
Country House
Via Vai Trattoria
Mr. Alan Virnby
Mrs. Frances Vos
The Walking Company
Water Store
Westerly Orchids
Julia Wynn
Yoga Soup
Your Choice Thai
Restaurant
Zodo's Bowling & Beyond
Dr. Rebecca J. Zwick

Special thanks to **Fritz Olenberger** for donating his time as the primary photographer for this publication.

In Honor

Hangama Abassi, NP
Dr. Mark Abate
Ruth Alles
Jodi Anderson
Rev. Samuel Aquila
Barbara Armstrong
Anu Atre
David B. Austin
Dr. Dennis H. Baker

Dr. Daniel Berger
Dr. Lindsay H. Blount
Barbara Caswell
Les Charles
Tamar Cohen
Christie P. Cooney
Dr. Shane E. Cotter
Mary A. Crowley
Mary K. Devoy

Dawn Elliott
Jim Favor
Frank H. Foster
Rachelle B. Geiger
Gladys Gleason
Michael Gonzalez
Dr. Daniel R. Greenwald
Susanne Hall
Hannah & Wes's
Engagement

H. Douglas Harvey
Barbara Haskin
Jack Hira
Dr. Benjamin M. Howard
Paul Jenkin
Dr. Fred Kass
Veda Kordes
Anita M. Lewis
Patti A. McCormack

Arthur J. Merovick
Carolyn W. Merovick
Herb Moskowitz
Dr. Gregg C. Newman
Carol Orso
Walter Orso
Stuffer Family Members
Merriann Z. Plamondon
Sunny Quinn

Dr. Kurt N. Ransohoff
Ridley-Tree Cancer Center
Medical Oncology Staff
Ridley-Tree Cancer Center
Radiation Therapy Staff
Aana Rivlin
Kimberly A. Schizas
Myra E. Schleich
Otto A. Schleich
Rick W. Scott

Dr. Novejot Sekhon
Janet Smith
Tanya Steenerson
Dr. W. Warren Suh
Sue Suttner
Dr. Julie A. Taguchi
Beverly Toole
Amy Tracewell
Joanne R. Uhl

Melissa A. Verkaik
Scott E. Wallis
Dr. Thomas H.
Weisenburger
Linda Wikman
Sondra Wikman
Marc Winnikoff
Meryl A. Winnikoff
Dr. Thomas B. Woliver
Eric Zahm

In Memorial

Christopher Allen
Alfred Alvarez
Dr. Reza Amini
John K. Anderson
Clem Baker
Bessie Baker
Louise Barragan
Alan R. Bridgeman
Julia Buchholz
Jane Bush
Carolyn Calandro
Stephen J. Carney
Claudia Castaneda
Irma Catlett
Ellen M. Chambers
Carolyne G. Cherry
Neil M. Cline
Maxine Cohen
Stanley B. Corning
Laura J. Creasey
Irene B. Dal Bello

Dr. Erno S. Daniel
Wendy Davee
Susan Decker
Donald D. Delaney
James P. DeLarvin
Sharon K. Divorty
Alex M. Dodds
Floyd C. Dodson
Robert A. Doering
Patricia A. Duncan
Robert Dyruff
Molly Edman
Henry Ellis
Vi Ellis
Steven Encinas
Terry W. Farrance
Joseph W. Ferrier
Lis Fior
Frances Ford
Patricia J. Forgie
John R. Fox

Roberta Gersho
Daniel Gigstead
Patricia C. Gilmore
Gordon
Cynthia P. Gorman
Ralph D. Goubeaux
David Greenstate
Dr. Allan G. Hanretta
Cora J. Hardoin
Edward W. Hathway
Donna Hengels
Robert Hengels
Richard M. Herman
Patricia L. Hickey
Linda Hinkle
Bobby E. Hodges
Joan Hodgson
Jerry Homan
Morris E. Horsley
Richard Hubbard
Beatriz Hyp

John Ireland
Fuji Iwata
Beth McEwen Jacobs
Margaret James
Richard Jamgochian
Grace H. Jamison
Morse K. Jeffers
Andrew J. Johnson
Shyrl M. Johnson
Alice L. Karleskint
Doris J. Kavara
Walter Keenan
Dale C. Kephart
Stephen King
Harriett Kirk
Sandy Kirkby
Nancy Koppelman
Deborah A. Kovanda
Jaime Laguetta-Stevens
Inger M. Larson
Michelle J. Leder

R. William Leslie
King C. Lew
Thomas D. Lewis
Carol A. Linguanti
Hon. Joseph Lodge
Mike Lorimer
Rose D. Louie
Judy Love
Max Lynn
Marilyn M. Mahaffey
Julie Main
Elizabeth M. Makkay
Alan B. Martin
Marty L. Mason
Ralph McCarthy
James McDonald
Lillian McEwen
Douglas R. McFadden
Jane P. Merovick
Gloria A. Merrigan
L.T. Murray, Jr.

Holly Nattress
Michael P. Newman
Roxanne Nomura
Richard A. Olivas
Thomas J. O'Neil
Michael W. Orchowksi
Teddy Orr
Nancy J. Orso
Betty Ortega
Paul A. Ortega
Charles R. Otey
Sandra Owens
Monroe Peaston
Eugene E. Peterson
Maurine Peyrat
Sharon Pomerantz
Margaret S. Popper
Scott G. Pritikin
Joan Reis
Jeanne L. Reynolds
Donald Richling

Manuel J. Robledo
Robert C. Rocky
Edward L. Romero
William A. Rubey
Manuel Salazar
Humberto Salmeron
Richard L. Schall
Rev. Stefani Schatz
Eric Schuld
Ted Sears
Dr. Dan B. Secord
Peter E. Sjolander
Donald G. Smith
Virginia L. Smith
Melvin J. Solano
Kevin Speier
Gary L. Spencer
Barbara R. Stevens
Hon. Ronald C. Stevens
Terry Strickler
Ramona Switzer

David Szymanek
Mananya Tantiwivat
Ryan Teixeira
Jay Thomas
Jean L. Thomson
Albert Torres
Michael Towbes
Gregg R. Tyler
William L. Wagner
Sue N. Waite
Eileen Wall
Jackson Wheeler
Harold M. Williams
Ernest C. Wineman
Dr. David K. Winter
Kurt Wolf
Peter Wollitzer
Dr. Robert Zucherman



The Wolf Education & Training Center enables the Ridley-Tree Cancer Center to offer patient and community education programs, such as talks on cancer prevention and the latest advancements in cancer treatment.

Cancer Foundation of Santa Barbara

601 West Junipero Street
Santa Barbara, California 93105
(805) 898-2116
www.cfsb.org
www.ridleytreecc.org

NON-PROFIT
ORGANIZATION
U.S. POSTAGE
PAID
SANTA BARBARA, CA
PERMIT NO. 367



Ridley-Tree Cancer Center
at Sansum Clinic

CANCER FOUNDATION
of SANTA BARBARA

Focused on Cancer • Centered on You



A partnership of the Cancer Foundation of Santa Barbara and the Ridley-Tree Cancer Center at Sansum Clinic

The **Cancer Foundation of Santa Barbara** and the **Ridley-Tree Cancer Center** work in partnership to deliver exceptional cancer care to everyone in Santa Barbara County regardless of means.

Our combined mission is to provide a comprehensive diagnostic, treatment, prevention and research program that allows cancer patients to receive the highest level of care without having to leave Santa Barbara. To keep the Central Coast at the forefront of modern cancer care, this partnership invests

in the recruitment, development and education of highly trained medical staff; timely acquisition of new medical equipment; active participation in clinical research; integration of oncology services; and continual introduction of promising new methods of treatment.

With your help, we will continue to be a regional resource to which both the public and the medical community can look for leadership regarding the diagnosis, management and prevention of cancer. **Thank you.**



Like our Facebook page
facebook.com/RidleyTreeCC



Follow us on Twitter
twitter.com/RidleyTreeCC



Share with us on Instagram
instagram.com/RidleyTreeCC

The Cancer Foundation of Santa Barbara is a 501(c)(3) non-profit organization.